WEATHER FORECAST

Victoria and Vicinity—Moderate to fresh southerly winds, partly cloudy and mild with showers.

Vancouver and Vicinity—Light to moderate winds, mostly cloudy and mild with showers.

The Daily Colonist.

(ESTABLISHED 1858)

COLONIST TELEPHONES

Advertising ..... Empire 4114
Business Office ..... Empire 4114
Circulation ..... Garden 1812
Job Printing ..... Garden 5241
Editorial Rooms ..... Empire 4111
Social Editors ..... Empire 3311

NO. 123—SEVENTY-FIFTH YEAR | VICTORIA, BRITISH COLUMBIA, THURSDAY, MAY 4, 1933 | SIXTEEN PAGES

IS SHOWING PROFIT Activity in Mines of Bridge River Enables P.G.E. Railway to Operate Out of "Red"—Page 7

ALLEGIANCE ABANDONED DeValera Declares Ireland Will Soon Be Made Free Republic—Page 2

Jury to Consider *WILL HOLD INQUEST* Evidence Surrounding Death of Vancouver Youth Here Recently—Page 3

BLUE RIBBONS TAKE LEAD IN CANADIAN BASKETBALL FINALS

Locals Defeat Windsor - Walkerville Quintette 39-35 in Third of Best-Three-Out-of-Five Series for Dominion Championship — Nearly 2,000 Attend Thrilling Match

SWEEPING through their opponents' back division in the dying minutes of the second half, to tie the score, and then displaying brilliant marksmanship in the five-minute overtime period, Blue Ribbons jumped into the lead in the Canadian basketball final, last night, at the Willows gymnasium by defeating Windsor-Walkerville Alumni, Eastern titleholders, in the greatest cage exhibition ever staged in Victoria, 39 to 35.

It marked the second straight decision for the local quintette in the three-out-of-five series for the Dominion crown, Windsor having won the opener on Saturday night by a 40-to-24 score. Ribbons took the second game Monday, 38-32, and will thus enter the fourth game this evening on the same court, favorites to come through.

In winning out, Ribbons staged the greatest rally ever witnessed in local hoop circles and tore through the stone-wall Windsor defence to pick defeat out of the fire. With less than two minutes to go in the second session and Windsor leading, 31-26, Lynn Patrick cut loose with a burst of speed and sank two long shots to put the Ribbons one point behind. Eight seconds remained and the score was still the same when Chuck Chapman was awarded a free throw against Bill Butcher.

TENSE TYING SCORE

The crowd stood tense as the big auburn-haired skipper walked to the foul line to shoot. The ball went to the back boards and bounced three times around the

Continued on Page 10, Column 6

VICTORIA MAN TO BE CHOSEN

W. J. Alder Is Named Commissioner for City of Prince Rupert

After considering a number of names, the Government has selected W. J. Alder, well-known real estate man of this city, as the future commissioner of Prince Rupert City, it was learned yesterday on good authority. The formal appointment has not yet been made, but it is expected the selection made by the Government will be ratified by order-in-council today.

Commander B. L. Johnson, D.S.O., was among those named as being considered for the post, which arises as a result of application by the bondholders of the northern city. Word of the selection of Mr. Alder came first from Prince Rupert, and was later substantiated.

WELL KNOWN HERE

Well-known member of the firm of Alder & Sons, Mr. Alder has practised real estate in this city for a considerable period. He has an extensive knowledge of British Columbia affairs, and for a number of years has been closely in touch with Prince Rupert, where he resided for some time. He is at present a resident of Victoria, living at 1936 Hampshire Road, and is widely known to business and social circles of the city.

As a resident of the northern city, Mr. Alder came into close contact with the administration of affairs there, and has a wide knowledge of Prince Rupert matters. Though resident in Victoria latterly, he has retained his interest in the North, and will be welcomed there by many old friends.

Pending formal ratification of the appointment, the Government withheld announcement. It is understood, however, that Mr. Alder had definitely been decided upon for the post.

DELIGHTED WITH MISSION RESULT

Ramsay MacDonald "Bucked Up" by His Recent Talks With President Roosevelt

LONDON, May 3 (AP).—Prime Minister Ramsay MacDonald returned to London today "bucked up" by his talks with President Roosevelt, and ready to face criticism in the Commons against the trade pacts negotiated with Germany, Denmark and Argentina.

"I'm quite delighted to be back in London and am quite bucked up with the result of the mission," the Prime Minister said.

He reported that in Washington he found a striking demonstration of co-operative good will to which the problems facing the world must yield. He denied he had invited President Roosevelt to come to London for the World Economic Conference.

"I am very pleased with the whole of the transactions," Mr. MacDonald said.

In the House of Commons, tomorrow, Mr. MacDonald will make a speech on the subject of his conversations with Mr. Roosevelt in Washington.

CONFIDENCE IS SHOWN

Victoria Conservatives Disclose United Faith in Premier Tolmie

Whole-hearted confidence in Premier S. F. Tolmie, and unchanging faith in the absolute sincerity of his endeavor to bring about that form of Government which will best advance the future interests of British Columbia, was overwhelmingly disclosed by city Conservatives last evening, at the meeting of the Victoria Conservative Association.

The meeting dispensed with formal resolutions affecting policy, and gave a thorough review in a two-hour discussion of all phases of the present situation, sitting as a committee of the whole on organization. Five delegates attended from each of the member wards of the central association, with President F. A. Willis in the chair.

UNITED CONFIDENCE

While no formal statement was issued after the meeting, members of the organization testified to the united confidence in Dr. Tolmie expressed on all sides, and to the harmonious nature of the discussions. The organization expressly withheld from the passage of formal resolutions committing it to premature disclosure of its plans in respect to the coming election. Little secret was made of its attitude, however, and no secret of the abiding faith of Victoria Conservatives in the leadership of Dr. Tolmie.

It is understood that more than one at the meeting spoke in favor of a convention of the party, stating their belief that the Premier would emerge with overwhelming support from such a gathering.

The meeting voted to withhold any formal statement, and this course was followed.

SETTING OF STERLING VALUES FOR TARIFF PURPOSES DROPPED

VANCOUVER, May 3 (CP).—For the present there will be no declared value of the pound sterling for currency special duty purposes, according to word received from Ottawa today by Collector of Customs N. J. de Graves.

This means that the present system of the Federal Government in setting an average value of the pound for dumping duty purposes will not be continued. The collector of customs will base his computations on the daily quotations set by the financial markets.

Brother XII's Rifle Pits

ABOVE are shown two views of the defences constructed under the orders of Brother XII, on DeCourcy Island. The cleverly designed sharpshooters' nest, beneath the branches of a large tree, is shown above. It was built of stones, logs and earth, and fitted with loop holes. In the lower view, the trap-door, by which the interior of the fort was reached, is shown with a man about to descend into the defensive work. According to testimony given at Nanaimo last week, there were five of these little forts on the island.

German Industries Now in Complete Control by Nazis

Head of Krupp Works Remains as President—Workers' Organizations Surrender to New Regime — Young Germans of All Classes Forced Into Labor Army

BERLIN, May 3 (AP). — Nazi control of the Federation of German Industries became complete today after a final conference of Baron Gustav Krupp von Bohlen, head of the Krupp works at Essen, with Chancellor Adolf Hitler. The baron, early in March, was authorized to negotiate with the Chancellor and his Cabinet in a reorganization of the federation, aimed at adoption of an industrial policy to the views of the Government, meaning Nazi control of the vital industries.

A federation communique said the baron would remain as president of the federation, with Otto Wagener, Hitler's economic adviser, and Alfred Moellers, Reichstag member and an economist, acting as Reich commissar.

MILLION AFFECTED

Apparently hastened by Nazi action Tuesday in taking over the free trade unions, the Catholic Chrsitian trade unions and the "Gewerkschafesbund der Angestellten" (office workers' organization) and affiliated organizations surrendered today to the Nazi regime. The move affects roughly 1,000,000 members.

Bavarian police today closed refreshment rooms and Tietz stores at Gmunden and the Woolworth stores at Bamberg, allegedly because food and drinks were sold "unfit for human consumption."

The police action at Bamberg was accompanied by trouble, the officers being obliged to use force in eject-

Continued on Page 2, Column 4

Japanese General Given Promotion

TOKIO, May 3 (AP).—General Nobuyoshi Muto, commander-in-chief of the Japanese armies in Manchuria, has been promoted to field marshal, it was announced today. It was understood the reason was to prevent his retirement upon reaching the age of sixty-five, July 15. This is the mandatory retirement age for generals.

Railway President Predicts Improved Traffic Conditions

E. W. Beatty, K.C., Expresses Optimism Over Economic Outlook in Address to C.P.R. Shareholders—Issue of Debentures Authorized

MONTREAL, May 3 (CP).—With a note of restrained optimism concerning the future of economic conditions in Canada, E. W. Beatty, K.C., chairman and president, reviewed the company's position in 1932 at the annual meeting of the Canadian Pacific Railway Company, here, today.

His review of the company's operations for the year showed that, despite unfavorable conditions, it had come through in excellent physical condition, and with its financial structure on a conservative basis.

A striking point was that working assets at the end of the year were $52,811,144, while current liabilities were $14,311,257, a ratio of 3.7 times, Mr. Beatty said.

STOCK ISSUE AUTHORIZED

Directors of the company were authorized to float a 4 per cent. issue of additional consolidated debenture stock to allow the liquidation of short-term loans, totaling $30,000,000, at the discretion of the directors.

The issue of a substantial amount of consolidated debentures stock, approved by the shareholders, will be utilized as collateral security for such issues as may be found to be necessary, Mr. Beatty said. The short-term loans, amounting to $30,000,000, which will be liquidated by the further issue of consolidated debenture stock, are secured by pledge of $40,000,000 consolidated debenture stock and $6,000,000 bonds of Lucerne-in-Quebec Community Association.

AGREEMENTS APPROVED

Approval was also given to agreements with the Canadian National Railways, involving the co-operative use of portions of trackage in the Provinces of Alberta and Saskatchewan.

"Notwithstanding the very great decline in traffic, the operating ratio during the year 1932 was well maintained, working expenses, including taxes, amounting to 83.79 per cent of gross earnings as com-

Continued on Page 2, Column 2

Prorogation of House Depends On Gov't Plans

OTTAWA, May 3 (CP). — Members of Parliament are excited over prospects of an early prorogation. There remains in sight only one obstacle to closing the House next week, or, at the least, the week after—redistribution.

Premier R. B. Bennett is expected to make a statement to the House tomorrow whether the Government intends to introduce the Redistribution Bill this session. If it is held over there remains nothing on the order paper to delay the closing more than another week or ten days.

DEATH ENDS LONG VIGIL

Mrs. M. E. Smith, First Woman Cabinet Minister Passes in Hospital

VANCOUVER, May 3 (CP).—Mrs. Mary Ellen Smith, pioneer woman legislator of British Columbia, and first woman to hold Cabinet rank in any British Empire Parliament, died in hospital here tonight. On April 22, Mrs. Smith suffered an attack of cerebral hemmorrhage and had been unconscious since. She was born in England seventy-two years ago.

Mrs. Smith first represented Vancouver in the British Columbia Legislature in 1918, succeeding her late husband, Hon. Ralph Smith, Minister of Finance, in the Provincial Cabinet, and a former member of the House of Commons.

APPOINTED TO CABINET

In 1921 she was appointed minister without portfolio by the then Premier Hon. John Oliver, but retired from that position later the same year. She continued to sit in the Legislature until 1928.

Mrs. Smith took great interest in all legislation pertaining to the welfare of women and was responsible for many acts for the betterment of their condition.

She had held many positions of honor in public life. In 1929 she was one of Canada's representatives at the International Labor Conference in Geneva. Previously, she had made a "migratio.. tour" of Great Britain on behalf of the Federal Government.

LIBERAL PRESIDENT

Some years ago she was elected president of the British Columbia Liberal Association and continued to hold that position up to the present time.

Mrs. Smith is survived by two sons, Ralph, residing in Seattle, and Captain Jack Smith, Vancouver. Two sons, Richard and Robert, predeceased her.

RAIL RATES TO EAST REDUCED

Railways Announce Record Low Fares for Trans-Canada Excursions

MONTREAL, May 3.—Inaugurating what Canadian railway officials believe will be one of the greatest rail travel movements in the history of the country, C. P. Riddell, chairman, Canadian Passenger Association, announced today that, commencing in May and extending into June, Canadian railways will establish a rate of one cent a mile for coach travel between points in Eastern and Western Canada and return.

These rates, which initiate an all-time low in Canadian passenger fare, are in reality an excursion idea, which was proved so popular with the Canadian public during the past year.

The announcement of the new

Continued on Page 2, Column 4

Blown Up and Abandoned

DAMAGED almost beyong repair, the Lady Royal, shown above, lies on the beach at DeCourcy Island. It was in this fine sailing vessel that Brother XII and "Zee," his companion, sailed across the Atlantic and up the coast from Panama. With one mast blown from its setting and a gaping hole in her side, there is evidence that the wrecking of the boat was due to an explosion.

U.S. INFLATION BILL PASSED; PRESIDENT CONTROLS MONEY

Roosevelt Given Sweeping Powers to Swell Currency, Devalnate Gold, Accept Silver on War Debts and Permit Free Coinage of White Metal—France to Safeguard Franc

Paper Only Will Be Used in Payment of Interest Abroad

WASHINGTON, May 3 (AP).—With a roaring chorus of ayes, piling up a vote of 307 to 86, the United States House of Representatives today approved the Roosevelt currency inflation plan and sent its parent, the big farm relief bill, to conference with prospects of a Presidential signature by Saturday night.

The inflation rider, which now has complete Congressional approval, will allow President Roosevelt, among other things, to expand currency and credit by as much as $6,000,000,000 in addition to altering the gold backing of the United States dollar by as much as 50 per cent.

Senate and House conferees will hold their first formal meeting tomorrow in an effort to agree upon several score of differences in the farm relief measure.

TO PAY IN PAPER

Earlier in the day it was announced there would be no gold exports from the United States for payments of interest on Liberty (Government) bonds held abroad. The administration in adopting this policy has taken the position that bonds held abroad should be treated the same as those in the hands of persons in the United States.

Action came on the inflation amendment in the House today after it disagreed to all Senate farm relief amendments and sent them to conference.

HOW PARTIES VOTED

Thirty Republicans and four Farmer-Laborites joined 273 Democrats for the proposition. Seventy-nine Republicans and seven Democrats voted in opposition.

The inflation amendment gives President Roosevelt broad powers

Continued on Page 2, Column 5

To Be Commissioner of Prince Rupert

W. J. ALDER
well-known Victoria real estate man, whose appointment by the Government in control of Prince Rupert municipal affairs is expected today.

Blood-Red Rain Falls Over Italy

GARDONE, Italy, May 3 (AP).—A half-hour downpour of a blood-red rain here and over Lake Garda, late today, puzzled scientists.

When showers of mud and ashes fell over Rome, Naples and the surrounding countryside yesterday, Director Allesandro Malladra, of the Vesuvius Observatory, said a heavy wind had caught up ashes from the volcano and carried them over a wide area.

Others said the mud may have resulted from winds which picked up sand in Africa, which later became mixed with rain. The new downfall, however, caused great perplexity.

INJURED WHEN BIRD FLIES INTO ENGINE

STRATFORD, Ont., May 3 (CP).—Engineer A. Bowles, of London, was badly cut about the face when a bird flew through the window in the cab of his engine, en route from London to Owen Sound.

CRUSHED UNDER TRAIN

QUEBEC, May 3 (CP).—Fireman J. B. Levecque was crushed to death today when a Canadian National Railway freight train ran into a washout about forty miles west of Edmunston, N.B. An engineer and a brakeman were also injured.

LEONARD HUXLEY DEAD

HAMPSTEAD, Eng., May 3 (AP).—Leonard Huxley, writer and editor of The Cornhill Magazine, died today at his home here.

Leonard Huxley is the father of Julian S. Huxley, biologist and writer, and Aldous Huxley, writer. He was born December 11, 1860.

SEEKS DANCE; FINDS DEATH

William F. Allen Fatally Injured in Fall Downstairs At Dance Hall

The garish, blatant music of a jazz orchestra was the only requiem played last night for William F. Allan, address unknown, as he lay dying at the foot of the stairs leading to the dance floor in a local hall.

While dancers swayed to the rhythm of a popular tune, William Allan lay, unconscious of the sound of tripping feet, at the foot of the stairway, victim of a fatal fall.

He was taken in the police ambulance by Constables Louis Callan and James Strong to the Jubilee Hospital, where he was given medical treatment by Dr. E. L. McNiven.

The accident occurred about 9 o'clock and Mr. Allan succumbed to his injuries, apparently a fracture at the base of the skull, at 10 o'clock.

LOST BALANCE

It was while Mr. Allan was securing admittance from the ticket seller at the head of the stairs that he lost his balance and tumbled down the long flight, some fifteen or twenty feet.

The remains have been left in the hospital morgue on the instructions of Coroner Dr. E. C. Hart. It is believed that Mr. Allan was living at the Otter Point Relief Camp, a pass for leaving the camp having been found in one of his pockets.

Weather Stormy Below the Line

DENVER, Colo., May 3 (AP).—Many mountain streams were swollen tonight and threatened highways in the ways of snow and rainstorms that swept a wide area almost from the Canadian border to Mexico. Points in Wyoming, Montana, Colorado, New Mexico and Nebraska reported storms.

TAX ON MEALS IS PROTESTED

Hotel and Restaurant Men to Confer With Government on Inequalities

Alleged inequalities in the new meal tax imposed by the Provincial Government for hospital revenue will be protested by a deputation of hotel and restaurant proprietors, which will wait upon the Cabinet on Friday. Actual protest against the tax itself will be left to the public, it was announced yesterday by members of the local restaurant association.

It is the feeling of the Victoria and Vancouver associations that there will be no need for a test case to prove that the act in British Columbia is ultra vires. The members are of the opinion that within a short time the Provincial Government will discover that it is absolutely impossible to enforce the tax.

DRAFT MOTION

At a meeting of restaurant men held yesterday, a resolution was drafted protesting certain inequalities, and this resolution was immediately telegraphed to the Vancouver association.

J. K. Hodges, manager of the Empress Hotel, was in telephone communication with the Vancouver association officers last night and arranged for a delegation to come from the Mainland to join the Victoria delegation which will wait upon the Government.

POOR PUBLICITY

"While we are spending thousands of dollars advertising this province to the tourist trade in the United States, news reporters of the air down South are warning Americans not to visit British Columbia on account of the tax on eating," Harry

Continued on Page 2, Column 4

Hospital Swept by Fire With Fatality Accompanying Havoc

Octogenarian Patient Dies From Shock—More Than Two Hundred Others Carried From Cots in Frame Building—Loss Is $3,000,000

SAYRE, Pa., May 4 (AP).—Fire which swept the Robert Packer Hospital here, causing 225 patients to be carried out of their cots, was still raging at midnight as six fire companies from adjoining cities battled the blaze.

Harvey Hayo, eighty-seven, a patient, died of shock after he had been removed from the burning structure. He was being treated for a broken arm.

There were no other injuries reported, and none of the other patients appeared to be suffering from the experience.

PATIENTS SCATTERED

Ambulances carried many of the patients to Waverly, three miles away, while others were taken to private homes in Sayre and some were given temporary rooms in a nearby church.

The fire originated in a wooden part of the hospital, under the men's section. The cause was not determined.

Several explosions, apparently caused by chemicals, forced the firemen back as the high wind swept the fire through the huge structure, most of which was frame.

WHOLE BUILDING BURNS

At midnight the flames had spread to practically every part of the hospital, and firemen said the loss might total $3,000,000. Early this morning firemen had the fire under control.

EXPECT ERUPTION OF SOME VOLCANO

Alaskans Believe Numerous Earthquakes of Late Foretell New Activity in Mountains

ANCHORAGE, Alaska, May 3 (AP).—Old-timers here today looked forward to an early eruption of some volcano in the area westward from Cook Inlet, recalling that similar earth tremors to those felt daily for the past week preceded the eruption which blew off the top of Katmai Volcano a number of years ago.

With tremors being felt intermittently since the earthquake last week, the heaviest in years, another severe shock was felt at 2:35 a.m. today. Houses were shaken and nearly everyone was awakened from their sleep.

A number of volcanoes on the Alaskan Peninsula, west of Cook Inlet, have been inactive for years.

VICTORIA CHOIR CAPTURES SHIELD

Metropolitan Church Choristers Score Major Triumph at Vancouver Musical Festival

VANCOUVER, May 3 (CP). — Victoria scored another major triumph at the British Columbia Musical Festival, here, tonight, when the Metropolitan Church Choir, of that city, under the leadership of P. L. Tupman, won the David Spencer Shield, with 173 marks. First United Church Choir, Vancouver, placed second with 171 marks, and Queen's Avenue United Church Choir, New Westminster, was third with 167. The trophy was won last year by Chown Church, Vancouver.

Seven finalists competed for the vocal championship, the winner of the silver challenge cup being Ida May Pollock, of Vancouver. Sidney Chiverall, of Victoria, received high commendation from the adjudicator.

ALLEGIANCE REPUDIATED

President de Valera Hopes Soon to Proclaim Ireland "Free Republic"

DUBLIN, Irish Free State, May 3 (AP).—Hope that he soon would have the pleasure of proclaiming Ireland a free republic was expressed tonight by President Eamon de Valera in a hushed Dail during the closing debate which followed the enactment of a bill removing the oath of allegiance to the British Crown.

The President added that he has resolved to wipe from the existing constitution "everything inconsistent with the sovereign rights of the Irish people."

DEFINITE UTTERANCE

This utterance was the most definite of the kind De Valera ever had made.

"We are going to remove from the constitution every badge of inferiority," the President declared. "The people will be consulted before the republic is declared."

Holding aloft a copy of a draft constitution submitted by an Irish delegation to Great Britain in 1922 which was amended by the British, De Valera said they would take from it every clause Great Britain "forced" them to accept.

Earlier in the day the oath of allegiance to the Crown disappeared from the Free State constitution with the formal signature of Governor-General Donal Buckley, bringing victory to President de Valera after his twelve-year fight for its removal.

The abrogation bill was re-passed by the Dail Eireann by a vote of seventy-six to fifty-six. Previously twice rejected, it becomes law through invocation of Article 38A of the constitution, setting a time-limit on the upper chamber's veto.

"OVER-ACIDSTOMACH BRINGS ON ULCERS"

BEWARE!

Avoid Years of Misery. Perhaps Operations—Now Diotex Keeps Stomach Sweet, Free From Over-Acidity or Money Back!

You've seen people with ulcers, haven't you? They don't dare to eat, can't hold food in their stomachs, doubled up in pain severe enough to drive a wooden statue crazy, always full of gas, unable to sleep or work—and look ready for the grave.

Now you don't want those simple (?) attacks of sour, acid-stomach to pull you down like that, do you? And yet, medical men say that as high as 85% of stomach ulcers are caused by over-acidity!

Diotex, that wonderful new prescription for acid stomach troubles, has won thousands of grateful friends throughout the land, because it neutralizes irritating acids in a few seconds after it reaches the distressed stomach. The food you eat digests instead of laying in a lump, the bloating disappears, heartburn vanishes, and best of all, you are doing the right thing to help avoid ulcers. All the good druggists here sell Diotex with a guarantee of money back if you are not satisfied. But you'll be satisfied, delighted, for it does wonderful work as former acid stomach suffers will tell you. (Advt.)

Dental Plates

$10 Choice of highest grade Vulcanite Plates with natural expression arrangement of teeth.

Plates Repaired, Polished and Sterilized. Only **$1.00**

All Work Guaranteed

HUGH L. CAMPBELL

Dental Plate Specialist

707½ Yates St. (Over D'Allaird's)

Open Evenings Phone E 0561

FREE WIRING

And Free Water Heater on The Famous Hotpoint Range

JAMESON'S ELECTRICAL Ltd.

717 FORT ST. Phone G 1823

Spring Woolens

You can now get a Beatty Rebuilt Washer for as low as $39.50. Guaranteed in every way. It will relieve you of that problem—"How am I going to get the heavy blankets washed? I most certainly dread them."

Beatty Washer Store

Phone G 7511 1609 Douglas St.

Fence Lumber

LEMON, GONNASON CO. LTD.

Victoria, B.C.

RAILWAY PRESIDENT PREDICTS IMPROVED TRAFFIC CONDITIONS

Continued from Page 1

pared with 82.80 per cent in 1931. This result is the more noteworthy because the decline in gross earnings was substantially greater than the decline in the volume of traffic," Mr. Beatty stated.

"This arises from the fact that the higher classes of passenger traffic and freight traffic, carrying more profitable rates, have declined in volume to a greater extent than the less remunerative classes, and the fact that short-haul traffic, which gives a greater return for every mile of carriage, has declined in greater proportion than long-haul traffic. To illustrate this I may mention a few comparative statistics.

FIGURES ARE COMPARED

"In 1932 rail passenger revenue was less than in the preceding year by 19.2 per cent, while the volume of passenger traffic in terms of revenue passengers carried one mile, dropped only 13.2 per cent, and the amount received for every mile a passenger was carried decreased 6.9 per cent; the decrease in rail freight earnings was 14.7 per cent, while the tons of freight carried one mile was only 6.9 per cent less than in 1931, and the amount received for hauling a ton one mile 8.1 per cent less. In 1932 the average length of a passenger journey was 81.45 miles, as compared with 79.95 miles the previous year, and the corresponding figures for the average haul of a ton of freight were 445.20 miles as against 388.91 miles. In these statistics the grain and grain products traffic is an important factor since it is the subject of long haul and low rates of carriage. This will appear from the fact that on lines west of Fort William, on which the great bulk of it is handled, it comprises 64.6 per cent of freight ton mileage, while it yields only 43.5 per cent of the freight earnings. To produce satisfactory results, it must be supplemented by an adequate volume of higher classes to traffic, but, as I have stated, these fell off materially during the year.

SPECIAL EXCURSIONS

"In the endeavor to foster passenger travel your company has instituted special excursions at very low rates. A certain definite success has been met with in attracting a large volume of short-distance travel in this way, which has proved profitable, but it is obvious that this method of developing new business has its limits, since, under present conditions, the number of people in a position to travel is greatly reduced.

"An experiment is also being made in combined rail and motor transportation of freight. The experiment has been confined to the more densely settled part of the country in the western peninsula of Ontario, but sufficient time has not elapsed to form an accurate judgment of its results.

"The operations of your steamship company during 1932 on the Atlantic and Pacific resulted in a somewhat better showing than during 1931. This, however, was due largely to drastic reductions in expenses. In view of the situation, every effort was made to curtail expenditures by reductions in sailings, reductions in wages, pilotage, and in every other way possible.

"In view of the serious shortage of traffic on our established routes, steps were taken to find other employment for your ships and our efforts have been successful. Cruises were operated from Canada and the United States as in previous years, and there was a new development in short sea cruises from the United Kingdom. It is extremely satisfactory to note that no fewer than 25,221 people enjoyed a sea cruise on Canadian Pacific Steamships during 1932.

"This cruise employment enabled us to make use of several of our vessels at an actual profit, which vessels would otherwise have been laid up at heavy expense. Apart from the revenue obtained, these cruises have the advantage of bringing to the attention of the traveling public the high standard of the Canadian Pacific fleet, its personnel and service. Canadian Pacific cruising ships in 1932 visited eighty-seven world ports, and the passenger lists contain the names of representatives of many different nationalities. The Empress of Britain completed at Southampton, on April 19, her second world cruise, and it is estimated 50,000 people visited the ship at her numerous ports of call.

In our regular services, it is gratifying to record that we maintained our leading position in passenger carryings to and from Canadian Atlantic ports; we conveyed 59.8 per cent of the traffic to and from Europe with only 35.2 per cent of the aggregate departures and arrivals of all steamship lines on the Atlantic. The Empress of Britain improved her position both in speed and in traffic returns.

THE PACIFIC FLEET

On the Pacific our fleet withstands competition of the most acute nature from ships which have been built with financial aid from governments, and which could not continue in successful operation were it not for large mail subsidies provided by benevolent taxpayers. The effect of this subsidized competition is felt particularly by the Canadian-Australasian Line, in which we have financial interest. Despite these handicaps the Canadian Pacific ships maintain their relative position for competitive traffic to and from the Orient. During 1932 on each round trip of our trans-Pacific Empresses an average of 1,386 people were conveyed as full voyage or part voyage passengers. The introduction of calls at Honolulu by our trans-Pacific Empresses has been a success. Since we established the calls three years ago, 12,411 passengers on our ships have embarked or disembarked at that port.

Freight tonnage and revenue on the Atlantic both show a small decrease as compared with the previous year.

"The Imperial Conference agreements concluded at Ottawa in August, 1932, have benefited your ships, and greater benefit should result as time goes on.

"The recent trade treaty with Germany should also tend to an increase of trade with that country.

"Freight tonnage to and from the Orient is approximately the same as in 1931, but owing to disturbed conditions and excessive competition, freight revenues on the Pacific were down about 10 per cent.

HOTELS SYSTEM

"Your hotel system and interest in other hotels and resorts, represents an investment of 5.86 per cent of the total of the company's assets. In hotel construction the company followed a policy adopted early in its history. The prime object of the hotels was to promote passenger traffic on rail and steamship lines. This they have accomplished, and in so doing have played an important part in bringing Canada to the favorable attention of the world and in stimulating tourist business which, in normal times, constitutes one of the greatest sources of revenue to this country. The net operating earnings of the Royal York, the largest unit in your system, since its opening in June, 1929, to the end of 1932, have aggregated $1,500,000, and its value to the company in added prestige and goodwill has been very substantial. While in 1932, generally regarded as the worst year from a travel and hotel standpoint experienced in North America, the operation of your hotel system for the first time showed an operating loss after all taxes, there is nothing to indicate that the permanent success of your hotel enterprise is more than temporarily interrupted.

DOUBTFUL OF LEGISLATION

"The annual report deals generally with the situation arising out of the legislation, following upon the report of the Royal Commission on Transportation. In the opinion of myself and the directors of the company, it is extremely doubtful if the legislation will be productive of economies to the extent necessary to remedy the railway situation. The Government has intimated that the recommendations of the commission should be given a fair trial, and your company, through its directors, has given its assurance that it will whole-heartedly co-operate with the Government railways in an effort to eliminate duplication in services and wasteful practices. Substantial progress has already been made, and the joint efforts of the companies will, I am satisfied, continue with sincerity of purpose and with mutual good faith.

"Your directors have expressed, through me, their apprehension of the dangers of the present situation and their views as to the solution of what constitutes our gravest national problem. Their views are based upon a most careful consideration of Canada's transportation situation, have been unchanged for more than a decade, and have remained unaltered throughout all fluctuations in your company's operating results.

"I would like to conclude these remarks by a reference to the future of the company. The shareholders will appreciate that their property is in excellent physical condition, that its financial structure is on a conservative basis and that its organization and personnel is competent and adequate. With these fundamental requirements to efficient operation fully satisfied, there remains but one thing lacking to a resumption of normal earnings and that is increased traffic. If we are correct in our estimate that more normal traffic conditions will not be long deferred, there is no reason to be apprehensive of the company's ultimate earning power. It will feel almost immediately any improvement in conditions and is fully equipped to take advantage of them. I am very hopeful it will then continue to enjoy a prosperity very similar to that of former years."

E. W. Beatty, W. A. Black, Hon. Frederick L. Boique, K.C., and Rt. Hon. Lord Shaughnessy, K.C., were re-elected to the directorate.

At the meeting of directors following the annual meeting of shareholders, Mr. Beatty was re-elected chairman and president, and Grant Hall vice-president. Mr. Beatty, Mr. Hall, Sir Herbert S. Holt, W. N. Tilley, K.C., Hon. Frederick L. Bouque, K.C., Sir Charles Gordon, G.B.E., was selected as the executive committee for the ensuing year.

Act of Vandalism at DeCourcy Farm

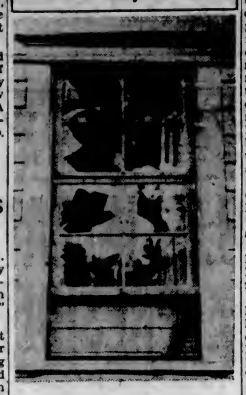

This broken window in one of the farm buildings at the former headquarters of Brother XII, on DeCourcy Island, is typical of the acts of destruction evidenced there following institution of suit for damages against Brother XII, erstwhile leader of the Aquarian cult.

Government Will Receive Bridge Delegation Soon

PREMIER Tolmie announced yesterday the Government would be ready to receive a delegation of Saanich and Esquimalt municipal officials to discuss affairs in connection with replacement of the Gorge Bridge. At the same time the Government admitted no liability in that regard, and preferred to wait until it has fully reviewed the facts before committing itself to any course. Less than a fortnight ago the Government opened the new Craigflower Bridge at a cost in the neighborhood of $20,000. Attorney-General Pooley was instructed to make arrangements for the meeting.

RAIL RATES TO EAST REDUCED

Continued from Page 1

rates, which literally provide every facility for trans-Canada excursions, shows that Canadian railways have arranged for two great tides of travel, first, from the West to the East, and secondly, from the East to the West.

Sale of tickets from Western Canada will commence on May 26 and will extend to and include June 8. Tickets will be good to commence journeys only on the date of issue, and will be good to return thirty days from the date of sale.

Eastern Canadians desirous of visiting their Western friends can commence their journey on May 31, as the sale of tickets starts on that date, and extends up to and including June 15.

STOPOVER PRIVILEGES

The cent-a-mile rate carries with it the privilege of stopovers in the East for East-bound excursionists, and in the West for West-bound excursionists.

Coach excursion tickets will be honored for passage in tourist sleeping cars on payment of a passage fare charge of one-half of the tourist car lower berth rate per passenger, irrespective of space occupied in the tourist car, in addition to the regular berth rate for accommodation occupied. Extra or special tourist sleeping cars will only be operated where tourist sleeping cars are in regular daily service on main line trains.

EXAMPLE OF RATES

As an example of the low rate, the excursion from Montreal to Winnipeg and return is only $27.25 in coaches, as compared with the regular rate of $86.40 without sleepers. In tourist sleepers, to the extent that this class of accommodation is available, the excursion rate from Montreal to Winnipeg and return will be $27.25, plus $6.40 for each person to travel in tourist car, and $6.40 each way for a lower berth, which can be occpuied by one or two persons.

The one-cent-a-mile tickets will be good for going and return journeys on Canadian routes only. Excursionists will have the usual choice of optional routes, and no change whatever has been made in the regulations governing baggage.

GERMAN INDUSTRIES NOW IN COMPLETE CONTROL BY NAZIS

Continued from Page 1

ing some customers. Several customers were injured and a number arrested.

First recruits for the compulsory labor army, as announced by the Chancellor, will comprise youths who have completed their nineteenth year by January 1, 1934, it was announced today. All young Germans, whether rich or poor, must serve in the labor group. Compulsory labor for women will be the subject of a later special regulation.

BOYCOTT JEWISH PROFESSORS

The Students' Federation of Berlin University has inaugurated a boycott against Jewish professors remaining on the staff of the institution.

The Taeglische Rundschau, Conservative Christian daily newspaper, was suspended for a month for an article venturing to criticize attacks by university students upon "un-German" books and professors as a deplorable lack of self-discipline.

The executive committee of the Nationalist party met today and unanimously passed a resolution which, while declaring allegiance to the new regime, upholds the claim of equal status with the Nazi party.

LOYALTY TO LEADER

The resolution also affirms loyalty to Dr. Alfred Hugenberg, leader of the party, and insists upon freedom of the evangelical churches and restoration of legal rights of civil servants.

To show the party's complete severance from the defunct Weimar system, it henceforth adopted the name "German National Front."

(The constitution of the German republic, a number of whose articles have been suspended since the ascendancy of Chancellor Hitler, was drawn up at Weimar.)

TAX ON MEALS IS PROTESTED

Continued from Page 1

Wille, manager of the New England Hotel, stated.

There are two outstanding inequalities claimed in the existing act, Mr. Wille said, and the resolution passed yesterday embodies protests against them. One is that under the present regulations a person cannot charge his meal without being taxed for it. A patron's breakfast might cost 25c, which would not be taxable. Yet if he charged it and then paid for his breakfast at the same time as he paid his lunch check, the combined amounts would be taxable.

LODGINGS TAXED

The other inequality claimed is in connection with board and lodgings for the month. If the monthly rate is $40, the room charge might be $10 and board $30. This would make the average cost of the meals during the month 33c, which, if paid separately, would not be subject to a tax. Yet because it is more convenient to pay at the end of the month, it becomes taxable, Mr. Wille stated.

A single man boarding at home is not penalized, yet the young man who is without a home and has to do without the comforts and other advantages of home life is penalized by having to pay a tax on his meals, Mr. Wille pointed out.

"The tax should be imposed on meals of twenty-five cents and upwards, otherwise what little trade we have left will be driven to cheaper grade restaurants," Mr. Wille continued.

NOT COLLECTABLE

"In any event, the tax is not collectable. We are told to collect the tax for the Government. We are given nothing for doing this work for the Government, and given no powers to enforce the act. If a customer refuses to pay, all we can do is take his name and address, pay the tax ourselves, and wait for the refund from the Government after we have turned over the name of the customer who has refused to pay. The customer might give any address he chooses. There is no protection whatsoever, and as I see it, the act is not enforcible. We also have been advised by counsel that the tax is not legal and could be upset if we wish to contest it. However, I do not think there will be the need to do this."

Mr. Wille said that what the hotel and restaurant operators believed would be the best method of applying a restaurant tax was now in vogue in Quebec. "Since we have adopted the Quebec system in part, it only seems logical that we should adopt it entirely. There are 2,500,000 persons in Quebec, and last year that province collected only $300,000 from restaurants. It is inconceivable that British Columbia will collect $250,000 with only a population of less than 1,000,000. In Quebec the sale of light wines and beer is allowed with meals. We propose that the same be allowed here, and that a 5 per cent tax be charged on all liquor bought by the restaurants at the liquor stores for this purpose. There is no doubt in our minds as to the outcome. The Province would collect approximately $500,000 in taxes from this source," he concluded.

U.S. INFLATION BILL PASSED; PRESIDENT CONTROLS MONEY

Continued from Page 1

over financial structure of the Government. These powers could be used alternately or together depending upon needs to meet the financial situation.

Briefly, it permits:

The Federal Reserve banks to buy $3,000,000,000 in outstanding Government bonds, against which currency may be issued.

The President to issue, if he sees fit, another $3,000,000,000 in United States notes.

CONTENT OF GOLD

The President to reduce up to 50 per cent, the content of the gold dollar.

The President to change the ratio of the silver dollar and provide for the free coinage of silver.

The President to accept $200,000,000 in silver from other countries as payment on the war debts at the rate of up to fifty cents an ounce, against which currency may be issued.

INTERNATIONAL SITUATION

NEW YORK, May 3 (CP). — Looming portentiously through a fog of statistics for months, the outlines of the international financial situation were brought out in bold relief today by passage of the inflation clause of the Farm Relief Act by the House of Representatives in Washington.

President Roosevelt is assured complete control over the currency of the United States.

The action followed on announcement the United States would not permit export of gold to meet maturities abroad.

FRANCE IS PREPARED

Tonight, Paris, hanging onto the gold standard like the traditional grim death, was reported ready to clap a 15 per cent surtax on American imports should the United States dollar sink to 20 francs.

Reports from London indicated official control aimed to keep the United States dollar and the franc from erratic fluctuations. The British stabilization fund was said to be working in New York and Paris, as well as London.

Germany, while ostensibly on the gold standard, finds its reserve ratio down to 15 per cent against the customary 40, and rigidly restricts foreign transactions. Belgium, Holland and Switzerland are still on the gold standard.

"Breach of contract" was the blunt phrase used by both The Financial Times and The Morning Post in attacking the United States Government on the ground that in the future interest on American bonds is to be paid in paper.

EFFECT IN CANADA

While the Canadian dollar fell off one-sixteenth of a point in New York, the recession was considered unimportant by comparison with the rise in the prices of commodities—wheat and metals—which followed passage of the inflation measure.

It has been pointed out that should Mr. Roosevelt deem it advisable to decrease the gold content of the dollar, reaction on Canadian gold mining interests, now leading the United States production, would be favorable.

The Royal Bank of Canada said today the rise in prices and improvement in conditions in United States, as the result of a policy of controlled inflation, "cannot fail to have a favorable effect, particularly in Canada."

As to the refusal of United States to meet obligations abroad in gold, Mayor Andy Davison, of Calgary, remarked apropos of his city's failure to pay $2,500,000 gold in New York, "apparently other people are coming around to Calgary's viewpoint." Incidentally Canada has obligations running toward $250,000,000 in the United States.

ANXIOUS TO RATIFY

WASHINGTON, May 3 (AP).—A middle Western congressional delegation today discussed the St. Lawrence Waterway Treaty with President Roosevelt, and later said the chief executive was anxious that the pact be ratified at the present session of Congress.

HOPS AT A PREMUIUM

PORTLAND, Ore., May 3 (AP).—Hops soared to the 50-cent level today to reach the highest price in several years and to advance eight cents over yesterday's price.

SPECIAL NOTICE

J. M. WHITNEY, Jeweler

Announces the Closing of His Jewelry Store All Day Friday for the Purpose of Reorganizing His Stock in Preparation of a

Colossal Reduction Sale

Commencing

Saturday, 9:30 A.M., Sharp

BE SURE AND SEE OUR WINDOWS FRIDAY

They Will Be a Treat to the Thrifty Buyer, Everything Carded Showing Plainly the Sensational Reductions.

EVERY REDUCTION IS GENUINE AND BONA FIDE

The Original Sales Tags Are Still Intact. We Will Simply Add Another Sales Tag With Red Figures, Showing Plainly the Reduced Price, So You Can See at a Glance What You Save on Every Purchase.

Be Sure and See Our Large Ad. in Friday's Papers Showing the Colossal Reductions

J. M. WHITNEY

VICTORIA'S LEADING JEWELER 631 YATES STREET

MILK SELLER THREATENED

Mass Denmonstration Used Against Independent Shippers of Fraser Valley

ABBOTSFORD, May 3 (CP).—Milk producers of the Fraser Valley opposed to independent shipping of milk into Vancouver as opposed to their interests have taken to mass demonstration against alleged offenders.

Following a meeting of the farmers who are shipping milk collectively, some seventy of them jumped into cars and awakened Quinto Tessaro late at night. They warned him that he must cease shipping milk to Vancouver independently, and received his promise to that effect. Tessaro claimed he was not shipping in a manner detrimental to the milk producers' interests. Other farmers have also been warned. There was no violence, but action was promised if independent shipping of milk continued.

There has been a dispute between producers and the city of Vancouver concerning the price to be paid for milk supplied to the city for relief purposes. The producers asked eight cents and the city offered to pay seven. The city has printed 280,000 tickets for use in May, each bearing the notice that the city will redeem them for seven cents, and so far this month no refusal to accept them has been received.

A hen in Zelly, England, laid six eggs contained in a shell eight and a half inches wide.

Verger—This altar piece is simply priceless. It is worth £1,000.—En Rolig Half Timma, Gothenburg.

Moving, Packing, Shipping, Storage

Get Our Free Estimate

Call G 7631

ESTD. **HEANEY'S** 1890

3 STORES

POPULAR CASH - 1317 DOUGLAS ST. - E 2431

PEOPLE'S CASH 727 YATES ST. G 5931

SELF SERVICE - DOUGLAS ST.

BATCHELOR'S and CASH CARRY

Thursday Specials!

SALADA TEA — Brown Label New Price **45c Lb.**

ORANGE MARMALADE, 4-lb. tin	33c	SAANICH CLAMS, 2 tins	25c
MAPOLA OIL, tin	25c	ROMAN MEAL, lb.	29c
LIBBY'S CORNED BEEF, tin	10c	BOVRIL, 4-oz. bottles	55c
B.C. PINK SALMON, ¼ lb. tin	25c	EAGLE BRAND LOBSTER, small tins, 2 for	27c
a-GROUND COFFEE, per lb.	20c	OXYDOL, large pkts.	18c

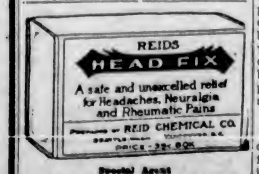

Special Agent

THE VANCOUVER DRUG CO., LIMITED

Seasonable Hardware

At Money-Saving Prices

Right at the beginning of the season, when there are so many hardware needs for house and garden that should be bought, that's when Hatt cuts prices and offers really attractive values. Here are a few examples for this week-end.

Plain White China

CUPS AND SAUCERS

Special, per cup and saucer **5c**

DINNER PLATES

9¾ Inches over all. White Ironstone china. A gift at **10c**

Screen Doors

All sizes. Delivered **$1.95**

FLY SCREEN WIRE

28 Inches wide. Per yard **28¢**

(All Standard Widths Also in Stock)

Garden Hose Special

Corrugated Cord Hose, 50-ft. lengths, complete with couplings **$2.98**

Axe Handles

Good Hickory Handles **25¢**

Shovels

Long-Handle, Round-Point Shovels **55¢**

Mortise Lock Sets

Yale Lock Sets for inside doors. Complete with knobs, plates, screws and key. Special at **69c**

Scrub Tubs

Small Wash Tubs with bail handle. Special **39c**

SAVE ON BUILDING PAPER

"Esquimalt" Building Paper (plain), 400 square feet in roll. Regular 85c. Special **69c**

"Esquimalt" Tarred Paper. Regular $1.15 per roll of 400 sq. feet. Special **89c**

Rustless Spring Wire

Kitchen Clothes' Lines

Regular 49c **15c**

"JIG-SAW PUZZLES

200 Pieces each. To clear at **9c**

Garden Wheelbarrows

Good Strong Wooden Wheelbarrows with removable sides. Excellent value at **$3.95**

"MIRACLE" FLOOR WAX

Cleans better and polishes quicker; 1-lb. tins. Special **59c**

HATT'S HARDWARE

1418 Douglas Street

HATT'S HARDWARE — POPULAR PRICED HARDWARE AT THE SIGN OF THE BIG HAMMER

My dear Girl · · This Soap's a Great Boon in your Beauty Contest

If wishes could make you good-looking, you'd have a skin of beauty.

Wishes can't, but Calay can help. It's the beauty soap that's going like wildfire because it improves the skin of every girl smart enough to use it!

For Calay has a new caressing richness. It's different. And just how it's different is hard to put into words. With the very first cake your skin will feel a new angelic softness. And swift to follow will come men's compliments, small attentions—and women's envy.

Keep all three coming! For life is a Beauty Contest for every daughter of Eve. You're in it whether you like it or not. Honors, admiration and love are the prizes. And Calay is the soap to help you win.

TRY CALAY TO IMPROVE YOUR SKIN

Never have you known a soap of such exquisite quality. Calay is made of pure, bland oils—is safe for the delicate skin. Even in hard water, it yields profuse lather. For Calay is kept fresh in Cellophane. Use Calay one month and note the improvement in your skin!

MADE IN CANADA

CALAY THE SOAP OF BEAUTIFUL WOMEN

BEAUX ARTS IN DRAMA FINALS

"A Cup of Tea" Won Festival Honors at Matinee Yesterday

A very definite win was secured by the Beaux Arts yesterday when, at the matinee of the Drama Festival at the Crystal Garden, they were accorded first place with their presentation of "A Cup of Tea." When Major L. Bullock-Webster, speaking for the adjudicators, announced the results of the afternoon marking, giving the premier place to this clever little one-act comedy and the players therein, the audience gave the hallmark of its approval in the most hearty applause that had been heard throughout the festival to that time.

Played by Miss Mary Martin, Miss Margery Benson, Edward Kirby and William Boorman, this hilarious playlet presents the rara avis, a wife who has the sense of humor to handle the situation of a romantic sonnet-composing husband who is philandering with the affections of an equally romantic lady who is the wife of someone else. When the said romantic lady's husband discovers the poet's sonnets to his wife, "the feathers begin to fly," as the saying has it; but Wife No. 1, in other words Jane, superbly played by Mary Martin, breezily organizes the situation, gathers all the distraught elements round her tea-table, and whilst composing the ingredients of the cup that cheers and passing the cake, manages to make high comedy of the tragedy that lurks in flourished pistols.

GOOD PRESENTATION

Directed by Henry Worthington, this was a splendid little presentation, well staged, admirably dovetailed as to action and dialogue, and the character parts consistently maintained and co-ordinated. Miss Martin, as the pivotal personality, could not have been better; Miss Benson, in the role of her rival, Azalea, also played with conviction and force; and Messrs. Kirby and Boorman, in the parts of the sonnet-writer and the injured husband, respectively, added their quota to the always lively proceedings.

Other plays were the Victoria Little Theatre Association presentation, "When the Whirlwind Blows," by Essex Dane, a tense little drama written round a socialistic theme, with Lucy Wharton, Muriel Thompson, and Muriel Davenport in the excellently-played parts. This was directed by Nellie Scowcroft.

"THE HANDSEL"

The Beaux Arts presented Betty O'Brien and Jean Findlay in a playlet by L. Bullock-Webster, "The Handsel," being a tale with a moral of a rich girl's sacrifice for a friend who is in need of a job. Directed by Helen Harris, it had many merits.

J. E. Middleton's "Lake Dore," one of the playlets presented by the same actors at the festival last year, introduced promising and persistent young Thespians in Audrey Nixon, Richard Hughes and Jack Stokes, in a drama of the Northern gold fields.

MANY ATTEND RITES FOR PERRIS JONES

The funeral of Benjamin Perris Jones, who passed away on May 1, was held yesterday afternoon in the presence of his relatives and a great number of friends. Many beautiful floral pieces that surrounded the casket and covered the floral racks gave silent testimony to the esteem and popularity which the deceased had enjoyed.

Rev. T. H. Nuttall conducted a very impressive service. The remains were laid at rest in Royal Oak Cemetery, with the following companions of the deceased acting as pallbearers: Lawrence Ward, Albert Stevens, William Templeton, Howard Hazzard, William Lewis and Clifford Thomas.

GREATEST AIR SHOW IN WORLD

Royal Air Force Display to Take Place in June at Hendon Aerodrome

The fourteenth Royal Air Force display, acknowledged to be the most spectacular show of military flying in the world, will take place this year at Hendon aerodrome on June 24. Two days later the Society of British Aircraft Constructors plan to repeat the impressive "trade display" inaugurated last year, when nearly a thousand invited guests from abroad witnessed the demonstration in flight of thirty-five different types of military and civilian flying machines.

Year after year the R.A.F. display has attracted bigger and bigger crowds to Hendon. Last year the spectators who paid for admission aggregated approximately 175,000. They traveled in tens of thousands of motor cars, in hundreds of special omnibuses and electric trains. Altogether nearly half a million people moved into the vicinity of the aerodrome.

The display organizers are working hard on new ideas for this year's event, though much of the programme will inevitably be similar to those of previous displays. But the thrill of aerobatics in high-powered fighting planes, the impressive drill of squadrons and groups of squadrons in midair, the revelation of the abilities of new types of flying machines, and the glorious burst of destruction which marks the climax of the "set piece" are there each year to provide onlookers with an afternoon that cannot be matched in excitement and interest anywhere in the world. Already tickets are on sale.

AN INVITATION

"What would you do if a man kissed you?"

"Scream. But I'm terribly hoarse today."

You Are Cordially Invited to Attend

A Style Parade

At this Store

THIS MORNING

At 10:30 to 11:30 o'Clock

Presenting the Smartest Present Day Fashions

Angus Campbell & Co. Ltd.

1004-10 GOVERNMENT ST.

FOR RENT

Up-to-Date City Office—Broad Street

Steam heated and fully modern; this commands a central position in the heart of the business section. We will make any alterations to suit reliable tenants.

For Further Particulars Apply

E. B. RICHARDS

Empire 7722 Suite 7, Metropolitan Bldg. Opposite Postoffice

Holds Motorcycle Was Being Operated To Common Danger

A. E. Turner, a member of the P.P.C.L.I. at Work Point Barracks, was fined $15 and costs in the Provincial police court yesterday afternoon for driving a motorcycle to the common danger. The informant in the case was H. W. Blenkincop, who on April 28 was coming down the Malahat towards the city with a companion in an automobile when they met the accused and a companion, who were on motor cycles, going to Nanaimo to take part in a football game the following day. The evidence of the civilians was that the accused was on the wrong side of the road when they met him on a bend in the highway. The automobile, they contended, had to run into the bank to avoid collision. No damage was done to anyone.

On the other hand the motorcycle riders gave evidence that they were over on their own side and that the automobile was on the wrong side. The evidence of the opposing parties was uniformly different as to the high speed of the approaching vehicles and as to the moderate speed of their own.

Stipendiary Magistrate Jay was of the opinion that the fact that the auto having turned into the bank indicated that the motorcycle was too far over to the left.

MOONRISE AND MOONSET

MAY

Time of moonrise and moonset (Pacific standard time), at Victoria, B.C., for the month of May, 1933.

Day	Rises	Sets
1	9:33 a.m.	1:13 a.m.
2	10:45 a.m.	1:46 a.m.
	(First Quarter on 2nd)	
3	11:57 a.m.	2:02 a.m.
4	1:11 p.m.	2:21 a.m.
5	2:27 p.m.	2:38 a.m.
6	3:46 p.m.	2:55 a.m.
7	5:03 p.m.	3:12 a.m.
8	6:35 p.m.	3:32 a.m.
9	8:04 p.m.	3:57 a.m.
	(Full Moon on 9th)	
10	9:31 p.m.	4:31 a.m.
11	10:47 p.m.	5:16 a.m.
12	11:46 p.m.	6:20 a.m.
13	.....	7:35 a.m.
14	0:27 a.m.	8:50 a.m.
15	12:50 a.m.	10:19 a.m.
16	1:22 a.m.	11:34 a.m.
	(Last Quarter on 16th)	
17	1:40 a.m.	12:25 p.m.
18	1:55 a.m.	1:03 p.m.
19	2:10 a.m.	1:12 p.m.
20	2:26 a.m.	4:22 p.m.
21	2:42 a.m.	5:36 p.m.
22	3:01 a.m.	6:46 p.m.
23	3:25 a.m.	7:48 p.m.
24	3:55 a.m.	8:52 p.m.
	(New Moon on 24th)	
25	4:35 a.m.	9:48 p.m.
26	5:21 a.m.	10:35 p.m.
27	6:19 a.m.	11:13 p.m.
28	7:23 a.m.	11:42 p.m.
29	8:32 a.m.	.....
30	9:44 a.m.	0:06 p.m.
31	10:55 a.m.	0:25 a.m.

The Meteorological Observatory, Gonzales Heights, Victoria, B.C.

REDUCE BUDGET NEARLY $5,000

Fire Wardens Determined Not to Close Hall Unless Hands Are Forced

Approximately $5,000 already has been cut from the city fire department's estimates, it was announced yesterday by Alderman Walter Luney, chairman of the fire wardens.

It will be impossible, however, to remove the $13,000 which was suggested by the council as a whole without closing a fire hall, and this the fire wardens do not propose to do unless their hands are forced by the council.

Both Alderman Luney and Alderman J. D. Hunter stated that the fire department estimates as shown in the 1933 budget were much higher than they actually are by virtue of the fact that revenues to the fire department are not shown in this budget.

For instance, $11,500 is received from Oak Bay for fire service. This is not checked off against the fire department's expenditures, so that amount, plus the $5,000 reduction already made in the budget, will more than meet the council's request for a $13,000 cut in the budget, Alderman Luney explained.

Alderman Hunter was emphatic regarding his stand on the closing of fire halls. "There will be no halls closed as far as I am concerned," he said, while the mention of a possible closing of the Victoria West Fire Hall was like putting a match to tinder. He immediately flared into indignant protest against any such proposal.

MILITARY UNITS GOING TO CAMPS

Artillery Corps Preparing for Annual Training Under Canvas Here and at Sarcee

To carry out field training, units of the Fifth B.C. Coast Brigade, Canadian Artillery, will go under canvas during June and August of this year, according to militia orders issued here.

On June 16, the 55th and 56th batteries will commence two weeks' of training at Fort Macauley and engage in a series of competitive shoots with units from Halifax, St. John and Quebec. The second section of the anti-aircraft battery with R. H. Fort in command, will join the 55th and 56th at Fort Macauley. The 55th will be in charge of Major C. S. Gonnason, and the 56th will be under the command of Major M. A. Kent.

In August, the 58th battery of field artillery and the 12th heavy battery will go into camp for a week at Sarcee, near Calgary. The field unit will be in charge of Major V. McKenna, and the heavy battery will be commanded by Major R. F. Castle. Col. T. B. Monk, officer commanding the units, expects the season to be a successful one and that all units will be at full strength for camp.

FISH IN FOR ROUGH TIME

Scientists Produce Radio Knobs, Buttons and Piano Keys From Flesh

HALIFAX, May 3 (CP).—Life may be a tough proposition for the codfish in a few years. Sought now for its edible qualities, its flesh will be in increased demand as the basic material in the manufacture of a thousand and one articles if experiments under way here are successful.

Piano keys, radio knobs, buttons and umbrella handles are only a few of the articles which can be made from a substance which has been produced from ordinary fish meal at the Fisheries Experimental Station by a process which it is hoped to bring down to a commercial basis within the year.

This partial success has been met by Dr. W. W. Johnston, who has been able to produce an artificial horn from fish muscle which closely resembles the material now used in the production of many articles of everyday use.

PRODUCED FROM FISH

Strewn around the laboratory where the young scientist has been working for five months are little lumps of a hard, translucent substance with a yellowish or dark brown tinge. Some of them have been produced from cod, others from hake, pollock, cusk and skate.

Even the hated dog fish, bane of the fishermen because of his destructive tendencies, appears likely to lead a more useful life in future if the experiments are successful. Although Dr. Johnston has not as yet been able to produce a good quality product from its flesh, he is hopeful that further research will develop a satisfactory material.

The other fish have yielded up an excellent product through a process as simple as it is ingenious. It consists in combining ordinary fish muscle meal with a plasticizing agent and subjecting the resultant mixture to a moderate temperature and high pressure.

CUTTING COSTS

From the process emerges a product which will be available for many purposes if its manufacture can be made commercially feasible. With this in sight, Dr. Johnston is now concentrating on the problem of cutting down the cost of producing the new material.

If he can succeed in bringing it down sufficiently low, great industrial possibilities are seen for the discovery. In the United States alone, a market of 60,000 tons annually exists for the product from which buttons are now made, and it commands a price of sixty-three cents per pound.

Ends 13,000-Mile Continental Tour

Completing a 13,000-mile motor tour across the North American continent and back, James D. Dole, president of the Hawaiian Pineapple Company, arrived in Victoria yesterday to spend a few days before leaving for his home in Southern California.

Mr. Dole was here last November when he made the trip from Honolulu by the Ss. Empress of Japan. Since then he has traveled to his old home in Boston, where he joined his sister, Mrs. Horace Mann, of Richmond, Mass. who came to Victoria with him.

Mr. Dole expects to make another trip to the Hawaiian Islands shortly. His pineapple plantations are located there.

INQUEST WILL BE HELD TODAY

Interest in Ashley Death Investigation Centres Around Scientific Data

When the adjourney inquest into the death of Stewart Ashley, Vancouver school teacher, whose body was found in a stagnant pool on the Industrial Reserve, is resumed today it is expected that the mystery surrounding his death will be definitely cleared away.

The hearing will be resumed at Thomson's mortuary at 10 o'clock this morning under the supervision of Dr. E. C. Hart, coroner.

Chief interest in the evidence to be given centres around Dr. J. F. Vance, criminologist for the Vancouver police department for the last twenty-six years.

MAKES ANALYSIS

During the past week Dr. Vance has conducted an intensive analysis of the victim's body in search of poison or any other signs that might indicate the cause of death. He also visited the scene of the tragedy on the Industrial Reserve several times and took measurements, and it is expected that his testimony will have an important bearing on the findings of the court.

Dr. J. H. Moore, pathologist, also is expected to give evidence of an important scientific character which may determine the cause of death.

Two railwaymen will take the witness stand to present evidence that may determine just how Ashley came to Victoria and whether he was accompanied on his trip.

Constables who took part in the search of the pond and discovered Ashley's clothing wrapped around a boulder will be called to give testimony.

SHORTHAND CLASS IS GIVEN AWARDS

The results of elementary night school class examinations in Pitman's shorthand were made public yesterday by J. Moulson, the instructor.

A speed certificate was awarded to Miss Mildred Dickson in the seventy-words-per-minute class. Theory certificates were awarded to Miss Marion Joe and Miss Violet Lim.

Elementary certificates were awarded to the Misses Mae Porteous, Irene Chasworth, Marion Joe and Violet Lim.

The Prescription Chemists

Better Prescriptions

When you have a prescription to be filled . . . there's one best place to take it—

FORT AT BROAD — McGill & Orme LIMITED — PHONE G ARDEN 1194

REAL ESTATE

HAULTAIN DISTRICT

$1600—COMFORTABLE FIVE-ROOM BUNGALOW, comprising hall, living-room with open fireplace and built-in buffet, three bedrooms, kitchen and bathroom; full size basement with small hot-water heating plant, and garage. The lot is deep, in nice garden, with shrubs, fruit trees and chicken house. This is a nice district, and is remarkably good value. Bus passes the door.

GORGE DISTRICT

$1050—NICE LITTLE COTTAGE of three rooms and bathroom, without fixtures. The lot is average size, in good cultivation, and property is adjacent to bus service. Easy terms given.

CLOSE-IN ACREAGE

$1850—FOUR ACRES OF GOOD BLACK SOIL, all cultivated, on paved highway, with new three-room house. Good spring water. Taxes onlyy $25, and half cash will handle. A cute little country home.

AUTOMOBILE AND FIRE INSURANCE

Coles, Howell & Co., Ltd.

638 View Street Phone G 1032

The band of the local Musicians' Association will play on the downtown streets of the city this afternoon.

PIGGLY WIGGLY

Ru-Ma Stops Rheumatism

New Medicine Guaranteed to Free Muscles and Joints of Rheumatic Agony or Money Back

Think of the joy of waking up in the morning without any crippling rheumatic aches or pains—without stiff, swollen joints or sore, lame muscles.

And that joy should be yours. One bottle of Ru-Ma is absolutely guaranteed to stop all misery in your bones, muscles and joints caused by rheumatic aches and pains or your money back.

No long, discouraging wait while the pain goes on; Ru-Ma conquers pain the first day. Almost magically your muscles and joints limber up, swelling vanishes, aches and twinges disappear, away go limping, hobbling and canes.

That is why the MacFarlane and Vancouver Drug Stores and progressive druggists all over Canada urge every sufferer to get a bottle of Ru-Ma today with an ironclad guarantee of money back if it does not completely stop rheumatic misery. (Advt.)

IF YOU want to get more rich coffee flavor for your money, buy Chase & Sanborn's Coffee.

The more you demand in coffee value, the more delighted you'll be with this reasonably priced, richer flavored coffee.

Reasonably priced because we buy coffee beans in such large quantities. Richer flavored because it is rushed to your grocer by the same great Dominion-wide delivery service that brings him fresh Fleischmann's Yeast regularly. All its rich deliciousness is kept intact.

Chase & Sanborn's is highest quality . . . a blend of the world's finest flavored coffee beans. For over 50 years Chase & Sanborn's has been Canada's favorite coffee.

In half-pound and one-pound vacuum tins. Buy a tin of Chase & Sanborn's Coffee today. One tin is proof it gives more flavor per penny than any other coffee.

Roasted and packed in Canada

The Daily Colonist

Established 1858.

The Colonist Printing and Publishing Company, Limited Liability.

J. L. Tait, Business Manager.

Subscription Rates by Carrier and by Mail in Districts Contiguous to Victoria, Served by Colonist City Carriers:

Yearly	$12.00
Monthly	1.00

All subscription rates payable in advance. Mail subscribers are requested to make all remittances direct to The Daily Colonist.

Subscribers in ordering change of address should be particular to give both old and new address.

Subscription Rates by Mail:
To Canada, Great Britain, the United States and Mexico, except districts as above:

Yearly	$6.00
Half-Yearly	3.00
Quarterly	1.50

Thursday, May 4, 1933

WORLD'S ECONOMIC TROUBLES

Sir Josiah Stamp has been discussing the probable effects of the forthcoming World Economic Conference. He sees some of the troubles of the world as due to exchange restrictions or trade barriers and other similar measures whereby the total interchange of the goods of the world has fallen to an extraordinarily low level. In other words, a particular country, with far more wheat or coffee or tea than it wants itself, is quite unable to sell it to other people because the whole mechanism of exchange and payment is deranged. As well, the fall in the prices of raw produce has been so great that the whole export trade of some countries is insufficient to discharge their interest obligations abroad on their commercial borrowings, to say nothing about purchasing their necessary imports.

Sir Josiah believes that any single country can work wisely to restore its prices from the present level, but doing so by itself is difficult and sometimes dangerous. If it does so by inflation it jeopardizes the prestige of its money abroad and may start repercussions in exchange which thus add to the network of restrictive and special measures that are throttling trade. On the other hand, if all countries together at the same time take similar measures this risk is removed. That, Sir Josiah believes, is the hope of the World Economic Conference.

The great economist says that exactly how far trade troubles disturb monetary systems and how far monetary systems disturb trade "is a ticklish matter." There is a great deal of difference of opinion on this subject. There is disagreement, also, about the remedies to be applied. What Sir Josiah emphasizes is that there is no room whatever for distrust or suspicion. He says: "In this question of the international influence of monetary systems we are all in the same boat together, and we want to find out what it is that so upsets both money and trade, and work together for common recovery. Not to have a conference is to take great risks, but to have one, even if little came of it, certainly could not put us in any worse position, whereas I believe it has a great opportunity of putting us in a much better one. I think we ought all to send off our representatives with cheers of hope and not hang crepe on them before they begin."

TRIUMPHANT BUREAUCRACY

The founders of the American Constitution believed that they were establishing a system of government on democratic principles. The pioneer settlers in Massachusetts, it is true, had repudiated democracy because they could find no answer to the question, if all the people are to be governors who are to be governed? Nevertheless, democratic sentiment began to assert itself even in that far off seventeenth century and under a regime which, though Puritan, still permitted slavery. The reaction which in England followed the political collapse of the Puritans was reflected in a milder form in New England, but from the Revolution of 1688 to the Declaration of Independence, a period of eighty-eight years, continual conflict between imperial and colonial ideas fostered the growth of a local "patriotism" and with it the radical sentiment which always allies itself with civil war.

Jefferson, who wrote the Declaration of Independence, was a democrat. He had a profound faith in "the people," and believed that the less of government there was, the better. "Economy in the public expense that labor may be lightly burdened" was one of the planks in the platform of the Jeffersonian democrats. The Jacksonian democrat, however, who took his rise almost exactly one hundred years ago, had other views. He was not so much concerned to secure economy in the public service as to assert his right to take part in the work of government, and especially to share in the "spoils of office." The invasion of Washington by swarms of office-seekers when Jackson was inaugurated was a hint and prophecy of the triumph of bureaucracy.

After many decades of the spoils system there arose a demand for civil service reform and the establishment of a permanent body of competent civil servants to be appointed on the ground of fitness rather than for political services rendered. Civil service reform was an excellent thing. With its advent came the assurance of some degree of skill and expertness in the routine administration of public affairs. With it came also an opportunity which office holders were not slow in grasping. They organized and entrenched themselves. Every new appointee in the public service was an addition to their numbers, their power and their prestige. Every office holder in Federal or state service could influence a good many voters among his own immediate family, relatives and neighbors. Of course, the bureaucrats, even when supported by their brothers, their sisters, their cousins, and their aunts, are in a minority compared with the people as a whole; but they are organized and determined, whereas the voters of the nation, though superior in numbers, are in effect helpless because unorganized.

Believing that it is well nigh impossible to remove the stranglehold of the office-holders by political means, an attempt is to be made by the United States to undermine their power by an appeal to the courts. Competent lawyers, it appears, have pronounced the constitutional foundations of many "bureaus" to be unsound. They challenge the legality of many expensive institutions, such as the Bureau of Education, the Children's Bureau, the Women's Bureau, the Labor Statistics Bureau, the United States Employment Service, and others. The struggle that is going on in the United States will be watched with great interest from our side of the line. On both sides of the line there is a deep and widespread conviction not only that our civil servants, Federal, local and civic, have become too powerful, but also, and chiefly, that there have been and that there are altogether too many of them.

GERMAN UNIFICATION

Changes are taking place in Germany to which the world is giving but little attention, although it is evident they are going to have important bearings on the future of that country. One of them is the unification plan made effective. Under this plan the Federal States have now come under the rule of Reichsstatthalter, or Reich Governers directly responsible to Herr Hitler. That move marks the end of German federalism. As one Berlin correspondent notes, "Herr Hitler's writ unchallengeable runs from Lake Constance to the Baltic and from the North Sea to the Silesian Hills."

Reich policy now prevails. That of Prussia, with its Government also centered in Berlin, can no longer interfere with the dictates of the Chancellor. Moreover, there is no doubt that the new German unification plan will have an immense effect on Austria. It has already been celebrated by the Austrian Nazis in what Dr. Goebbels calls, "the greatest roll-call the world has ever seen." The power implied by unification includes the appointment and dismissal of State Premiers and their Ministers, the dissolution of State Diets and calling of elections, the promulgation of laws, the appointment and dismissal of high State officials and judges and the right of reprieve.

MYSTERY OF INFLUENZA

There is a mystery affecting the constant recurrence of influenza epidemics. Possibly the medical authorities would be able to account for the cycle in which they move if that cycle had been of long duration. It has not, however. There was an influenza epidemic in 1889 and the only three before the Great War, namely in 1891, 1892 and 1895. After the war however, the epidemics became more numerous. There were outbreaks in 1918-1919 (the great pandemic), in 1922, 1927, 1928 and 1932. Some persons attempt to explain the epidemics as due to the movements of population which took place during the war years and because of disturbed conditions since 1918. There is little to go on in this argument. It is a gratuitous explanation not based on fact.

Influenza has left in its train not only a toll of death, but, as well, invalidity, weakness and nervous strain. This means that with recurring epidemics the population at risk is increasing. This constitutes a factor that should lead to world-wide research to determine the cause of the disease, and if possible to advocate methods for its prevention. The frequency of influenza epidemics is one of the medical mysteries of the age.

MIGRATION TO BRITAIN

There are two reasons which account for the fact that more people are now going into Great Britain than are leaving that country. One is that economic conditions there are comparatively better than in other lands. The other is that many British people living outside the country but drawing their means of livelihood from British investments find the adverse rate of exchange too great a handicap; therefore they are returning to their homeland.

The number of British subjects taking up permanent residence abroad declined from 92,158 in 1930 to 34,310 in 1931 and 26,988 in 1932. On the other hand, the inward movement to Britain rose from 66,203 in 1930 to 71,382 in 1931 and 75,595 in 1932. This latest influx to Britain has been most marked from Canada, the United States and South Africa. There has been a falling off in the influx from Australia, India and Ceylon. Departures from Britain under the Empire Settlement Act show a total of only 585 for 1932, as compared with 1,932 in 1931 and 11,509 in 1930.

The moon pull'd off her veil of light,
That hides her face by day from sight
(Mysterious veil, of brightness made,
That's both her lustre and her shade),
And in the lantern of the night,
With shining horns hung out her light.
—Butler.

Commerce can never be at a stop while one man wants what another can supply, and credit will never be denied, while it is likely to be repaid with profit.—Dr. Johnson.

The only competition worthy a wise man is with himself.—Mrs. Jameson.

The Weather

Meteorological Office, Victoria, B.C., at 8 p.m., May 3, 1933.

The barometer repains low over Northern British Columbia, and rain has been general southward to Oregon.

Fair, mild weather continues in the Prairies.

West Coast Forecast—Moderate to fresh southerly winds, mostly cloudy and mild with showers.

PRECIPITATION AND TEMPERATURES

	Rain	Min.	Max.
Victoria	.02	43	52
Nanaimo	.22	44	53
Vancouver	.42	44	48
Kamloops	--	44	60
Prince George	--	34	58
Estevan Point	.60	44	48
Prince Rupert	.06	42	50
Atlin	--	28	50
Dawson	--	38	58
Seattle	.22	44	54
Portland	.14	44	58
San Francisco	--	48	62
Spokane	--	36	58
Los Angeles	--	56	76
Penticton	--	40	--
Vernon	--	42	--
Grand Forks	trace	42	62
Nelson	--	45	90
Kaslo	.03	42	--
Cranbrook	--	36	60
Calgary	--	32	58
Edmonton	trace	42	70
Swift Current	--	38	64
Prince Albert	--	40	68
Qu'Appelle	--	42	64
Winnipeg	--	38	64
Tuesday—			
Toronto	--	46	49
Ottawa	--	42	48
Montreal	--	42	60
Saint John	--	42	58
Halifax	--	42	58

WEDNESDAY

Maximum	52
Minimum	43
Average	48
Minimum on the grass	34

Sunshine, 4 hours 6 minutes.

Weather, showery. Rainfall, .02 inch.

5 P.M. WEATHER REPORTS

Victoria—Barometer, 29.90; wind, S., 12 miles; fair.

Vancouver—Barometer, 29.90; wind, N.E., 6 miles; cloudy.

Kamloops—Barometer, 29.76; wind, E., 12 miles; fair.

Prince George—Barometer, 29.80; wind, S., 20 miles; cloudy.

Prince Rupert—Barometer, 29.68; wind, S.E., 12 miles; cloudy.

Estevan Point—Barometer, 29.88; wind, S.E., 12 miles; raining.

Tatoosh—Barometer, 29.90; wind, S.W., 10 miles; cloudy.

Portland—Barometer, 29.94; wind, S., 6 miles; cloudy.

Seattle—Barometer, 29.88; wind, S., 10 miles; cloudy.

San Francisco—Barometer, 30.12; wind, W., 14 miles; clear.

Note and Comment

By R. B. D.

Extremes have still their fault,
Who grips too hard the dry and slipp'ry sand,
Holds none at all, or little, in his hand.
—Herrick.

A reader who resides in Duncan or neighborhood seeks information on the subject of the sterling stabilization fund. He admits having made inquiry amongst his neighbors without definite results, as nobody seems to know with certainty the purpose of the mysterious fund. We are not sure that we know very much about the matter, either, although we have read many references to it in the newspapers. A writer in a United States paper professes to know all about it, for he declares that the purpose of the fund is to give British business men an advantage over American business men. In fact, the United States writer asserts that the stabilization fund is at the bottom of a conspiracy to get British goods into the American markets at artificially deflated values and thus frustrate the object of high tariffs.

* * *

According to our limited knowledge of the sterling stabilization fund, the following appears to be the situation: When Great Britain was forced off the gold standard a fund was created for the purpose of maintaining a certain ratio of value as between British currency and all the other currencies of the world, thus enabling British goods to obtain entry into foreign markets upon fair and equitable terms. This object was accomplished and maintained by keeping the dollar at a comparatively high figure and maintaining the pound at a correspondingly lower figure. That is why the astute Briton was not specially concerned about the value in the money markets of the pound as compared with the dollar, and was in no particular hurry to see the pound established again as the standard of values throughout the financial centres of the world.

* * *

The United States charge is that the sterling stabilization fund was used to keep the dollar up and the pound down. That charge has not been denied, so presumably there must be something in it. Neither will the charge be denied that the job was undertaken for a purpose. That purpose was to overcome the consequence of the inability of Great Britain to maintain the value of her exchange in terms of gold, for the greater part of monetary gold supplies of the world had been collected by the United States and France, stored away and "frozen."

* * *

Possibly it would be justifiable to declare that the United States went off the gold standard in order to counteract the effects of depreciation of the value of sterling. But that charge does not seem to have been publicly laid by Great Britain. At a time when international statesmen are trying to promote more cordial and more profitable trade relations, possibly it is just as well to let sleeping dogs lie. This is no time for barking and biting. At any rate, Washington seems very anxious to establish either an international medium of business exchange or an international currency whose values would not be subject to violent fluctuations. But thus far the problem has merely been a subject of many discussions and conversations, and in the meantime the British Government seems to attach not a little importance to its sterling stabilization fund and has been very careful in providing against its depletion.

* * *

In Germany Herr Hitler the Dictator has been advancing from pillar to post. He has appropriated the yearly holiday of Socialists and Communists to his own purposes. The advanced thinkers of Germany have lost their May Day, which used to be celebrated for the promotion of one ideal, but now has been diverted from its original purpose and has been devoted to quite a different ideal. There is a manifest difference between the ideals of Hitler and the ideals of the German revolutionaries, or whatever the German radicals may choose to call themselves. It is quite a stride from the pillar of a Socialistic Commonwealth to the post of an individualistic dictatorship. He is a bold dictator who will undertake to dictate to the women of a nation. He is a particularly bold dictator who will undertake to dictate to the women of a nation when the women of that nation cast a majority of the votes. But of what value is a vote when the functions of a legislature have been suspended? It may be that Hitler had that thought in his mind when he issued a decree declaring that the functions of women shall be limited to the direction of the affairs of the homes of Germany and that all the work which is properly the work of men shall be done by men. That would appear to be the primitive idea if a primitive man; but if it should prove practical it would solve the troublesome question of unemployment.

* * *

But the German dictator has taken another long step from a remote pillar to a distant post. He is not only going to restrict the sphere women have seized; he is going to enlarge the bounds of the activities of mere men. He has declared that henceforth every man must work; that if any men attempt to shirk their share of work, that they shall be conscripted and compelled to work, and that under the scheme of conscription there shall be no respect of persons; that in the field of national labor all men shall be free and equal; that men of aristocratic lineage shall shoulder picks and shovels in the company of individuals whose ancestors have been sunk without trace. Something has been said about giving a fool enough rope.

THE COLONIST IN LONDON

The Colonist may be procured at the International News Stand of Messrs. Selfridge & Co., Oxford Street.

Letters to the Editor

No letter to the Editor will be inserted except over the proper signature and address of the writer. This rule admits of no exception.

CENSUS STATISTICS

Sir,—I was interested in the census returns given in your issue of April 23. If you are interested in having the census returns as accurate as is approximately possible, I think you should invite more discussion. I do not know what education may have done in the last twenty or thirty years to remove the suspicion and fear from the public mind that the census is for the purpose of a basis of taxation and available for other personal purposes. But I know that it was pretty strong in 1901 and 1911, the years in which I enumerated for the Renfrew district.

The figures are not very reliable as regards values. For example, in 1901 I went to a house where considerable improvements had been made. A good house had been built, barns for a number of cows and quite a patch of land cleared. But the man was discouraged and was going to leave, and I had quite a job to get his consent to put down a value of $500. The next day I went to another place where, if I had been wanting a place, I would not have given more than one-third for the improvements as I would for the other man's, yet he figured it at several times the $500. But he had another claim which had no improvements whatever, and he insisted on a value of $3,000 for that. I think anyone who wanted could get either place now at the ordinary pre-emption price.

The most unreliable statistics are from Victoria. In name, yes. But that name related to a method of church government and not to a creed or dogma, and there are probably more now than before who prefer that from of church government. The Baptists were split from the Congregationalists, and had the same form of government, and I expect still have.

But to my mind the most important, but apparently most insignificant statement, is that unbelievers have doubled. Now, how are we to get at that? The first question that arises is "unbelievers in what?" If we take the faiths of all the sects, then all are unbelievers, in something that some others think essential. If you refer to those who simply disavow all form of religion, then the question is, have they really doubled, or is it simply a matter of the instructions which have been given to the enumerators, and the way they have been set down? To judge of that I would want to see the instructions as to the questions to be asked, and the answers it was aimed to secure, and to compare them with what I received from Commissioner Planta in 1901. In 1901 I had one atheist. There was no trouble about that, but I had more than one who said no religion at all, and many more in 1911, sometimes with many other words which I do not care to write. But, following my instructions, I would ask (if it was a married person) were you married at a registrar's office, or in some religious institution? If a single man, if he was ever baptised or christened. If that did not bring out what was wanted, ask if they knew where their parents were married, and these questions usually brought out some mention of some kind of religious institution, and down they went. Probably most of the people belonging to that institution would not care to own them. But I think that statement by itself need not be taken too seriously.

I think there should be a better system of putting the questions than was in use up to 1911. If that is the case it might account for the apparent doubling.

ALFRED WIGGS.

836 Old Esquimalt Road, Esquimalt, B.C., May 2, 1933.

OXFORD GROUP MOVEMENT

Sir,—Last Sunday evening I heard a most excellent sermon on the Oxford Group. The story of the girl dancing into church because she was so happy reminded me of a song we used to sing in the trenches: "I'm so happy, 'appy, 'appy, I don't know what to do. And I want you all to be 'appy, 'appy, 'appy." Well, some of us returned men, too, could do with a little more happiness while we are waiting and hoping to find jobs; so how about an Oxford Group for returned men? I have mentioned it to my pals and some of them said, "What about Brother XII and his black magic? How do you know it won't turn out the same?" But others are willing to try it. I have heard all the Dean's talks pretty nearly and have often wished I could ask him if he thinks God would send me the money for a good dinner if I felt guided to go in and sit down and order a meal without the necessary cash in my pocket. I am often more hungry now than I ever was in the trenches, and if the Oxford Group can give us meal tickets I am all for it.

GEORGE HARRIS.

935 Selkirk Avenue, Victoria, B.C., May 2, 1933.

CIDER-MAKING

Sir,—I noticed in your columns last week a letter re cider-making. Some twenty years ago I gave a lecture on this subject at two of our Farmers' Institutes, advocating co-operative cider factories. Several people in my district started making cider for home use and made some really good liquor.

However, time went on, the war came, and prohibition! I interviewed Premier John Oliver and asked him to have cider left out of the act then being prepared, but he did not see it from my point of view.

Now medical authorities have proved that persons using cider as their habitual beverage were immune from all kidney troubles and much less liable to gout, rheumatism, etc. There are tons upon tons of apples going to waste every year, even where the fruit is marketed, as only a proportion is fit for sale. It would pay the grower better to sell the whole crop at a nominal price than to have all the expense of picking, grading and boxing, etc., he would save picking (which takes some time), grading and packing, cost of boxes, freight to market, and commission.

If sold to the cider man, all that is necessary is to shake the fruit off the trees into a sheet and pile the apples in small heaps. The cider man comes round and takes them away. Every sound apple, large and small, is available, no waste and very little labor.

Now in Saanich Peninsula there are quite enough orchards to supply a good-sized factory. The initial cost would not be large, and with proper machinery plenty of "easy money" can be made.

Should anyone interested desire any further advice or information I shall be happy to accommodate him.

J. F. LENOX MacFARLANE.
Major, retired.

Mill Bay, Cobble Hill, B.C., May 2, 1933.

'Slams and Salaams'

By H. T. M.

You can call me a liar—but I'll wager a "noggin of the right Nantz" that I know more about the "ins" and "outs" of an old-English Rectory than most of you. For a number of years (in happy unison with my hairy little elf of a brother, John), I spent my "hols" (frivolous, British school-boy term for "holidays"), in a typical, musty Old Country Rectory. There were innumerable queer ways of passing the time in that chaste atmosphere, and something now urges me to say a few kind words about "Morning Prayers" and "Rectory Tennis."

"Morning Prayers" were a constant source of worry. Nobody could possibly fail into evil ways so soon after breakfast—but this didn't seem to enter anybody's head but my own. Regularly, just about the time when the bacon-grease had cooled to a little white pond, in its dish, a tiny gong would ping out its "call to Mecca"—and while the servants came scurrying in from the kitchen, John and I would sanctimoniously line chairs along the wall, for the approaching session. The "retainers" sat opposite. There was Lizzie, the maid (a toothless old gem of an Irishwoman), and Mrs. Smith, the cook, and Bertie, a drooling yokel with finger-nails all caked-up with loam and worms from the rectory cabbage-patch. When all were seated, the matutinal incantations began, and then the idea, of course, was to try and make the "retainers" giggle. This was a grand pastime, and also an interesting psychological study to note how one well-timed flick of the eye would set them red and quivering, while half an inch of tongue, aimed at the worthy Rector's bowed head, would reduce them to pop-eyed, spluttering ruins. (This was a bit childish, of course—but we couldn't (with the church actually propping up the Rectory), see the reason for so much morning prayer—so, something had to be done to liven things up a bit. Very sorry).

"Rectory Tennis" was a game that can only be described as "fright'fly jolly"—at least everybody vowed it was "fright'fly jolly," and in that atmosphere one could only believe what one heard. Such games (for those "on the inside"), started quite early. That's to say, the grass had to be cut; then rolled; then the court had to be marked out, etc., so, as I was definitely "on the inside," I can safely repeat, that for me, at any rate, such games started quite early.

Around 2 o'clock, the rectory garden would be a-buzz and a-jingle, with prelates, and their wives, and their bicycles; and after a few celestial quips and exchange of greetings, this reverend "body" would start sidling toward the tennis court. Then, of course, would ensue the usual persiflage about "Who's going to play with who," and, of course, "So-and-so and So-and-So are far to good for us—but we'll try!" and, "Oh, I say, Mr. Scrugles. You know you won the "mixed handicap" at Little-Saugeton-on-Sea, in '97—you've simply got to show us how it's done!" etc.—but one thing you could always count on was, that out of any "four" that finally tripped onto the court, two would always be the good Rector and his spouse!

And what a dash they cut! The Rector (gone slightly to paunch), in flannels of old-ivory hue, and his "beloved," in crisp linen and thirty-five canvas petticoats! Screaming, under-hand serves! Uncountable lobs! And occasionally some reckless young deacon would dash to the net, and (hit or miss) draw cannonades of applause, from the tiffin-sipping audience. Meanwhile, my "early game" would continue. Among the rose-bushes and hedges I'd burrow like an obsessed ferret after balls that had been seemingly purposefully hit to Heaven by these heavenly hitters—but that was a mere sniff of my enjoyable "game." The court was always juicy, and when the balls got actually greener than the grass, and wetter than the dew, I had to grab a handful, scrub them with a wire brush, then pop them in the oven for five minutes; then roll them in powdered chalk, and finally prance out to the court again, and toss them, politely, to the players. Nor was that anything but a flea-bite. My real "piece-de-resistance" concerned (of all things!), the Rector's wife's knee-cap! This may sound both immoral and absurd, but I can say, with dignity and asperity, that it was nothing of the sort. Let me explain. The Rector's wife possessed a knee-cap that was more handicap than knee-cap. Its custom (especially if the old girl was getting trimmed and needed a spell in which to collect her customary "savoir faire") was to let her down (literally) in mid-court, and on these magnificent occasions, I was the one man in Merrie Englande who could save the righteous bacon! My first move was to pounce like a hungry alley-cat to prop the good woman up, and then help her hobble over to an old tree, at the back of the court. Then I'd skim up to her "boudoir," whence I'd whizz out with a patent splint in one hand, and 500 yards of grey flannel, streaming from the other. These I'd take to her, then whisk off my blazer to shield her "lifless" knees from possibly immodest eyes, and to the command of "Now, turn your head the other way," the dear old biddy would bind herself up, like a mummy, and then (midst much clapping), walk stiffly back to the court. In a way, of course, in capacity of "Guardian of the Rector's wife's knee-cap," I deserve the highest praise. That I (out of all men in England), should be trusted to such a devout and delicate operation, proved undoubtedly, that I was a man of honor, and one well seasoned in the higher ethics of virtue. (But I was only ten, then—so, perhaps, I'm only deluding myself, again).

Nevertheless, "Rectory Tennis" was a "fright'fly jolly" game, and I loathed it, beautifully. When curates, prelates, and arch-deacons lay like limp beetles on the rugs around the tea-table (too tired to even pray, perhaps)—and when it was too dark to recognize anything but a glow-worm; and when the balls were so soggy that you could have used them as a cold hot-water bottle—well, then, and not until then, were John and I graciously told that if we were careful not to lose any balls, or disturb those that were now at vespers in the adjacent church — well, under those conditions we might play a "single."

But I'll never forget those "Rectory Days," and the distance of time, now enchants them. There was an old airdale, there — the smelliest old dog I've ever smelled—and I'll never forget how the good Rector's wife limped, her starched bosom with tears, on the day we chloroformed him. And the Rector, himself, was a comic old thing, too. He suffered with dispepsia and when his burps got the better of him, he'd resort to singing "Pupp-pupp-a-pupp," etc., in a futile effort to "cover up"—and what about that little bottle of wine, "for his heart," as his good wife used to put it? How he loved it—and how oft did his heart cry out to that little bottle? (Dear, dear. Am I insinuating that the old boy tippled? Nay. His heart was just in the right place (for the little bottle(—that's all!).

Tides at Victoria

MAY

Time of tides (Pacific standard time), at Victoria, B.C., for the month of May, 1933.

Date	Time H.M.	Ht. Ft.	Time H.M.	Ht. Ft.	Time H.M.	Ht. Ft.	Time H.M.	Ht. Ft.
1 ..	1:35	8.3	12:43	3.0	.....	.....	.....	.....
2 ..	0:42	8.0	14:27	2.6	.....	.....	.....	.....
3 ..	0:16	7.9	15:12	3.0	.....	.....	.....	.....
4 ..	0:03	7.7	16:02	3.6	.....	.....	.....	.....
5 ..	0:02	7.7	8:45	5.5	16:45	6.0	16:53	4.2
6 ..	0:04	7.6	6:57	4.5	12:20	6.3	17:42	4.5
7 ..	0:15	7.5	7:24	2.2	12:48	6.5	18:26	5.5
8 ..	0:30	8.5	8:06	2.0	13:23	6.7	19:08	6.3
9 ..	0:48	9.0	5:40	1.0	18:57	7.1	19:47	6.9
10 ..	1:12	9.4	9:22	0.2	19:23	7.3	20:18	7.4
11 ..	1:39	9.6	10:07	-0.2	19:49	6.9	20:50	7.9
12 ..	2:07	9.8	10:58	-0.4	21:06	6.3	22:07	8.1
13 ..	2:27	9.7	11:43	-0.1	21:42	5.9	23:27	8.4
14 ..	3:03	9.5	12:23	0.4	22:10	5.5	.....	..
15 ..	1:45	8.1	2:12	6.2	12:24	1.2	22:26	5.4
16 ..	.....	.....	.....	.....	14:14	2.1	22:50	6.2
17 ..	.....	.....	.....	.....	15:03	2.2	23:17	6.1
18 ..	0:38	5.2	10:21	5.6	15:55	4.3	22:29	6.0
19 ..	0:48	4.2	13:03	6.7	18:50	6.2	22:37	6.0
20 ..	7:17	3.4	15:00	8.3	17:46	6.2	22:48	5.2
21 ..	7:46	2.8	16:36	8.9	16:30	6.8	.....	.....
22 ..	0:00	6.8	8:16	1.9	16:06	7.4	19:12	7.3
23 ..	0:17	6.7	8:40	1.4	.....	.....	.....	.....
24 ..	0:35	6.9	9:17	1.1	.....	.....	.....	.....
25 ..	0:52	6.9	9:49	0.7	.....	.....	.....	.....
26 ..	1:04	6.9	10:20	0.7	.....	.....	.....	.....
27 ..	1:17	6.8	11:02	0.5	.....	.....	.....	.....
28 ..	1:35	6.7	12:43	0.6	.....	.....	.....	.....
29 ..	1:20	6.5	11:40	1.0	.....	.....	.....	.....
30 ..	1:23	6.3	12:16	1.4	22:26	6.1	.....	.....
31 ..	.....	.....	12:55	1.9	22:25	6.0	.....	.....
	.....	.....	12:33	2.6	22:26	7.9	.....	.....

The time used is Pacific standard for the 120th Meridian west. It is counted from 0 to 24 hours from midnight to midnight. The figures for height serve to distinguish high water from low water. Where blanks occur in the table, the tide rises or falls continuously during two successive tidal periods without turning.

The height is in feet and tenths of a foot, measured from the average level of low water.

To find the depth of water on the sill of the new Esquimalt drydock add 19 feet to the height of high water as above given.

SUNRISE AND SUNSET

MAY

Time of sunrise and sunset (Pacific standard time), at Victoria, B.C., for the month of May, 1933.

Day	Sunrise	Sunset	Day	Sunrise	Sunset
1	4:55	7:25	17	4:21	7:47
2	4:52	7:26	18	4:20	7:48
3	4:51	7:28	19	4:20	7:49
4	4:50	7:29	20	4:37	7:51
5	4:48	7:30	21	4:36	7:52
6	4:47	7:32	22	4:26	7:54
7	4:45	7:33	23	4:34	7:55
8	4:44	7:34	24	4:22	7:57
9	4:42	7:36	25	4:22	7:58
10	4:41	7:37	26	4:21	7:59
11	4:40	7:38	27	4:21	8:00
12	4:39	7:40	28	4:20	8:01
13	4:37	7:41	29	4:19	8:03
14	4:36	7:43	30	4:18	8:03
15	4:34	7:44	31	4:17	8:04
16	4:22	7:45			

The Meteorological Observatory, Gonzales Heights, Victoria, B.C.

FIFTY YEARS AGO TODAY

(From The Daily British Colonist of May 4, 1883)

Royal Hospital—There are at present twenty-four beds and sixteen patients in the Royal Hospital, according to the parliamentary committee's report which was made yesterday.

Fatal Accident—An unidentified miner working in No. 4 shaft, South Wellington mine, was fatally injured yesterday when the roof of the tunnel caved in on top of him. It was two hours before the unfortunate man could be extricated.

Cricket Officials Chosen—Mr. M. B. Beebie was named president of the Victoria Cricket Club at its annual meeting last night in D. M. Eberts' office. William Bennett was chosen secretary and W. Bowell treasurer. The committee for the year consists of M. W. T. Drake, C. E. Pooley, F. A. E. Irving, D. M. Eberts and J. Wilson. It is expected a series of games with the Navy will be arranged in the near future.

BOVRIL
STIMULATES DELICATE APPETITES

CAMPERS!
Dark Grey Woolen Blankets, Jumbo Size Each $1.49
"THE WAREHOUSE"
1110 Government Street Phone E 3514

THE COMFORT OF A LIVING TRUST

In reviewing your financial position, have you considered the many advantages of a Living Trust? A protection against business reverses, a Living Trust will provide a carefree income for you or any member of your family.

Further advantages will be explained upon request. Our officers will be glad to have you drop in and talk things over with them.

THE ROYAL TRUST CO.
Executors and Trustees
1202 Government Street
Branch Offices:
Calgary, Edmonton, Halifax, Hamilton, Ottawa, Quebec, Saint John, N.B., St. John's, Nfld., Toronto, Vancouver, Victoria, Winnipeg, London, England
ASSETS UNDER ADMINISTRATION EXCEED $626,000,000

Vaughan's GROCETERIA
Next to Burns' Meat Market
Wednesday Specials
BUTTER ..... 3 Lbs. 69c
BREAD 16-oz. ..... 3 for 10c
EGGS B.C. Firsts ..... Doz. 15c

FRIGIDAIRE
Thos. Plimley Ltd.
1010 Yates St.
G 7161

VACATION in the ORIENT
Summer Round Trip Now Effective
YOKOHAMA AND RETURN
Cabin Class $375
Tourist Cabin $195
Ask for rates and information on 1933 VACATION ENTERPRISE ALL EXPENSE TOUR to Japan, China, Manila. Sailing on Ms. HIKAWA MARU June 15.
Consult your travel agent below or communicate direct with
N.Y.K. JAPAN MAIL LINE
Great Northern Railway, Agents 916 Government St.

DENTAL PLATES

$10
Fully Guaranteed
Plates Repaired, Sterilized and Polished, $1.00
STOVER DENTAL LABORATORIES
707½ Fort Street G 6814

Three-Day SPECIALS

SILK DRESSES $7.90
Values to $12.90. Sizes 14 to 42. We are showing a smart selection of Dresses in Summer shades with new taffeta coat or cape effects. These include Dresses from our regular stock and also an assortment of travelers' samples.

EXTRA SPECIAL
New Assortment of Fur Fabric Jackets. Special $7.50

PULLOVER SWEATERS
Spring shades. Regular $1.98 for..... $1.25

RAYON PANTIES
Special at 19c

SCARVES
Values to $1.75 for 98c

SILK AND COTTON STRIPE VESTS AND BLOOMERS
Regular 49c. Special Sale, per garment..... 25c

GIRLS' SKIRTS
Sizes 8 to 16. Regular $1.98. Special for $1.49

GLOVE SPECIALS
Oddments of Cape Skin Gloves. Regular $1.49. To clear at, a pair $1.00
Fine Quality Kid Dress Gloves. Values to $2.95 for..... $1.49

SILK MESH HOSE
Regular $1.50 pair for 95c

RAYON SLIPS
Lace trimmed. Regular 79c each for..... 49c

LADIES' WOOL SKIRTS
Values to $3.95 for $2.49

EMBROIDERED PILLOW CASES
Regular $1.00 pair. Special 69c

36-IN. LINEN LUNCHEON CLOTH AND 4 NAPKINS
Regular $1.49. Special, set $1.00

36-INCH FANCY CURTAIN NET
Regular 25c Yard. Special 17c

36-INCH WABASSO PRINTS
Regular 35c yard. Special 25c

Silk Specials
36-Inch Flat Crepes. Regular $1.50 yard. Special 79c
Oddments and Short Ends, all shades in silk georgette. Regular, $1.25 yard. Special 69c
Oddments and Short Ends in variety of shades, of crepe de Chine. Reg. $1.25 per yard. Special..... 59c

Cotton Rugs, suitable for throws for car or lounge. Regular $1.50. Special each 98c

DICK'S
1421 Douglas St. Phone E 7552

FREE!
Installations With Gas and Electric Ranges
FREE!
Water Heaters
Inquire
B.C. Electric

Two men attended a village church tea for which the tickets were a shilling each. The profits were to go toward providing comforts for the aged poor of the village.

Brown, after accounting for four cups of tea, a dozen sandwiches, three plates of bread and butter, five jam tarts and four buns, was passing his cup for the fifth time, when he turned to his companion, who was also doing well, and said: "I think everyone should encourage a thing of this sort—its for such a good cause."

Camp and Garden Furniture
Deck Chairs..... $1.45 Up
Porch Chairs..... $3.50 Up
Rockerless Rocker, something new. Each $5.30
Lounge Chair for real comfort..... $10.50
Hammo-Couch, complete..... $29.50
Cots, Mattresses, Stools, Tables and Sleeping Bags
F. Jeune & Bro., Ltd.
Garden 4632 570 Johnson St.
CAMP CHAIRS

GULF ISLANDS ARE INSPIRING

San Francisco Artist and Wife Find Life Enjoyable as Well

Sailing on the Ss. Ruth Alexander last night were Mr. and Mrs. J. M. Fitzgerald. They were bound for their San Francisco home after a year and a half spent on Mistaken Island, situated among the Gulf Island about twenty miles from Nanaimo.

Mr. Fitzgerald is an artist by profession, and has been getting considerable inspiration for pictures, he stated yesterday, and will finish a number of sketches on his arrival at San Francisco.

Mistaken Island is owned by the Fitzgerald's. It has an area of thirty-two acres, and has a fine vegetable garden as well as an orchard of fruit-bearing trees. They raised their own vegetables last year and had enough to last them through the Winter.

They were not lonely and spent the long Winter evenings reading. They had no radio, and were not concerned with the news of the outside world. When they were in need of anything, they traveled in their gas boat to the mainland of Vancouver Island, and when they felt like calling on neighbors on adjacent islands, their boat was always available.

Mr. and Mrs. Fitzgerald intend to return to Mistaken Island in the not too distant future.

CUPS AND MEDALS GIVEN AT SMOKER

Cups and medals won during the recent Interservice Billiard League were presented at a gala smoker-concert held last night when the Pro Patria Branch entertained more than 150 members of other local branches at its clubrooms.

In presenting the trophies, J. H. Frank, president of the Pro Patria Branch, congratulated the players on their playing and sportsmanship during the season. Secretary J. Bowlt also gave a short address.

Joseph Bloom, president of the league, was in the chair.

CUP PRESENTED

As winner of "A" League, the Pro Patria team received the J. Bloom Cup, and the members, comprising Samuel Oakes, A. McKittrick and J. Food, received gold medals. Samuel Oakes was also winner of the highest "break" and most consistent player in his division, for which he was given a scrip prize.

In "B" League, a second team from Pro Patria, as winner, received the H. Rochon Cup. The members, J. Waterson, J. Clarke, P. Fitzsimmons and H. J. Plump, received medals. In this division, F. Smith made the highest "break," and F. C. Grimes was the most consistent player, both of whom were given medals.

ARMY AND NAVY TEAM

No. 1 team, from the Army and Navy Branch, claimed the cup representing the "C" League championship. Medals were given to its members, T. Olding, G. Gardiner, W. Bright and C. Buddell. G. Gardiner received the medal for highest "break," and the medal for most consistent player went to W. E. Talbot.

A musical programme concluded the evening.

Guest Tea Yesterday Successful

Nearly 150 members and friends of Assembly No. 5, Canadian Daughters' League, attended the guest tea held by them yesterday afternoon in the Shrine Hall. Mrs. C. E. Stewart, the president and general convener, welcomed the guests upon arrival at 3:30 o'clock.

The four long tea tables were most attractive with large and small silver baskets of mauve and pink tulips and purple violas, and pink tapers in silver sconces. The leaders of the four groups each convened a table and daughters of the members assisted with the serving.

An enjoyable programme, arranged by Mrs. F. Kilsby and Mrs. A. C. Ross, included solos, "Old Man River" and "The Jasmine Door," sung by Miss Eileen Bennett, accompanied by Miss Conway. Master George Little, who won the Canadian Daughters' League Assembly No. 5 Perpetual Challenge Cup for boys or girls under sixteen years obtaining highest marks in the elocution class for poems by a Canadian writer, recited "The Browns," written by Audrey Brown, of Nanaimo, and "The Tartary," by Walter de la Mere. Mrs. W. R. Gunn rendered soprano solos, "The Echo Song" (Ekhart), and "The Sailor's Wife" (Burleigh), accompanied by Miss Audrey Wood.

Early Y.M.C.A. Records Sought By Association

Those persons of Victoria who possess documents relating to early Y.M.C.A. activities here, and those who were actively engaged in its work during the close of the nineteenth century, are asked to communicate with Frank Paulding, organizing secretary, who is preparing an historical sketch of the local branch.

With the object of publishing a book of Y.M.C.A. history in Canada, the national council in Toronto has requested Mr. Paulding to write Victoria's Y.M.C.A. story which dates back to 1875, and whose membership lists contained names of men who became political leaders of the country.

To assist Mr. Paulding in this work, E. W. Whittington and Arthur E. Mallett have been named as a committee.

Although Mr. Paulding has in his possession a record book of the early meetings, he is desirous of compiling reminiscences of early members of the branch.

RIVER PORT IS GROWING FAST

New Westminster Handling Large Amount of Shipping —Records Established

NEW WESTMINSTER, May 3 (CP).—New Westminster has established a record as the fastest growing deep-sea shipping port in the Dominion.

Foreign export tonnage from this fresh water harbor shows a remarkable increase of 54 per cent for the first four months of 1933, compared with the corresponding period of 1932.

Ne wrecords in export of all lines of cargo are being hung up. Cargo exported for the four-month period of 1933 amounts to 215,000 tons compared with 140,000 for 1932, an increase of 75,000 tons.

While in 1921 ships calling at the Fraser River port averaged one a month, recently as many as ten a day have loaded cargo.

At times, dock space is at a premium, and to cope with the situation the Harbor Board has increased the number of pilots from three to six.

Assistance Is Required for Mothers' Day

The committee of Mothers' Day programme to be held on Sunday, May 14, at Beacon Hill, extend an invitation to the superintendents of Sunday schools, ministers, and all public school leaders to co-operate with them when the general order of service is published. All who wish to contribute a donation, however small, in memory of mother, are asked to send to the papers, c/o Mothers' Day Company. The surplus will be given to the children's fund of the Solarium.

Mrs. W. L. Clay Again Heads Home Board

Mrs. W. L. Clay was re-elected president at the annual meeting of the Aged and Infirm Women's Home on Tuesday afternoon. Other officers chosen were: First vice-president, Mrs. S. Leiser; second vice-president, Mrs. F. W. Vincent; secretary-treasurer, Mrs. A. D. Whittier.

With the adjournment of the annual meeting the monthly meeting was convened. The committee for the month is composed of Mrs. W. L. Clay, convener; Mrs. E. Heddle and Mrs. H. Grant.

BUSY YEAR

Thirty-five years of service of the institution here have been completed, and there has never been a busier year, the secretary reported.

Seventy-seven inmates have been cared for during the year. Of these, three left to join relatives and four died.

Several extra beds had to be added to accommodate the number wishing to enter.

The personnel of the staff remains the same, with Miss Robb, the matron, and Miss Patterson, the assistant matron, as efficient heads, all working harmoniously together in their arduous duties of caring for and helping those under their charge.

MANY RENOVATIONS

The committee, following its usual custom, made considerable renovations and refurnishings. The annual tea was held in October, when the committee held open house to enable the many friends of the home to inspect the home and visit the inmates.

The Ministerial Association as well as the Salvation Army continue to hold services for the inmates, many of whom, being "shut-ins," greatly appreciate this.

Mrs. Mary Faulkner Summoned by Death

There passed away on Wednesday afternoon at the Royal Jubilee Hospital, Mary Jane Faulkner, aged seventy-eight years, wife of Richard Faulkner, of 1105 Finlayson Street.

Mrs. Faulkner was born in Toronto, and had been a resident of this city for the past twenty-five years. She is survived by her husband and one son, George C., at the family residence; two daughters, Mrs. R. Hodgkinson, of 3155 Blackwood Street, Victoria, and Mrs. L. Kirk, of Cuba City, Wisconsin; also ten grandchildren.

Announcement of the time of the funeral will be made later.

WOMEN'S INSTITUTES

STRAWBERRY VALE

At the regular monthly meeting of Strawberry Vale Women's Institute members completed arrangements to entertain the local company of Girl Guides at supper on Friday, May 19. The secretary was instructed to write letters of invitation to the Guide captains of Royal Oak and Tillicum asking them to be present with their companies on this occasion which is the first anniversary of the formation of the local company under the direction of Miss Stocken. Supper will be served at 6:30 p.m. at Colquitz Hall, after which the programme of entertainment will be in charge of the local Guides. The refreshment committee comprises Mrs. George Austin, convener, with Mrs. Williams and Mrs. Foster assisting. The president, Mrs. J. Harper, submitted the report of the series of card parties just concluded, and handed in to the funds a very gratifying sum. Mrs. Humphries suggested that members meet for a quilting bee to make a wool-filled comforter, the proceeds of which will be given to the Solarium. Among the correspondence was a communication from Adjutant John Sharp of the Salvation Army in which he gave an outline of the valuable and far-reaching effects of the work accomplished by this organization. In response to an appeal for help, members decided to send the sum of $5, in order to aid the funds of the Salvation Army. Mrs. W. Foster served afternoon

For Stratosphere Trip

IN an attempt to emulate the achievements of Prof. Auguste Piccard, this strange balloon, looking somewhat like a Chinese lantern, is being prepared at Moscow by Soviet engineers. It will be used for a flight to the stratosphere under the auspices of the Air Technical Bureau of the Leningrad Osoaviakhim. In left insert is P. F. Fedoseenko, Soviet airman, who originated the idea and who will probably pilot the craft. At right is Engineer K. E. Chertovsky, who is in charge of the construction of the craft.

MANY INQUIRING FOR FARM LANDS

Real estate is commencing to come into the market again and there is a decided movement in sales and inquiries for farm acreage, J. O. Dunford, of Dunford's, Limited, Vancouver, says. Mr. Dunford is in Victoria in connection with a business transaction.

Mr. Dunford intimated that many city dwellers, in these difficult times, are looking to the country, and there are many inquiries for small farm lands. Farmers who have been operating in the past and who have retired are preparing to resume active farming and this is resulting in a considerable number of private home transfers for farm properties, Mr. Dunford said.

WAS BURIED YESTERDAY

The funeral service was held on Tuesday afternoon, at 2:15 o'clock, for Mrs. Mary Jane Dey, whose death occurred in Nanaimo on April 30. Many friends attended the service, which was conducted by Rev. W. P. Bunt, of St. Andrew's United Church, Nanaimo. The remains were laid at rest at Ross Bay Cemetery, the following acting as pallbearers: J. R. Saunders, M. C. Ironside, F. E. Tebo, J. J. Dewar, M. J. Little and C. F. Armistead. Many beautiful floral offerings of remembrance and sympathy covered casket and hearse.

LAKE HILL CENTRE

The monthly meeting of Lake Hill Community Centre has been postponed to Monday evening at 8:30 o'clock, owing to a dance being held in the hall on Friday evening.

Summer Fashions Being Shown at Angus Campbell's

THE latest charming style creations will be shown by Angus Campbell & Co., Ltd., this week at the store, the first taking place this morning from 10:30 to 11:30 o'clock. The second of the series will be held tomorrow afternoon from 3 to 4 o'clock, and the final on Saturday afternoon from 3 to 4 o'clock. All women interested in the newest frocks, suits and hats are cordially invited to attend.

FOUR PRISONERS SHOT ON STREET

"Law of Flight" Used for Summary Execution Following Revolt in Cuba

SANTIAGO DE CUBA, May 3 (AP).—The "law of flight" was applied this afternoon to four prisoners taken following Saturday's revolt at San Luis, soldiers shooting down the quartette as they were being taken from the railroad station to the municipal prison, here. They were reported to have attempted escape.

Lopez Garcia, one of the four, was alleged to have been the leader of a band of forty that assailed San Luis Saturday morning, killing two soldiers and the chief of police. Eleven of the band subsequently were slain in skirmishes with soldiers pursuing them.

The bodies of the slain men lay in the street here until the arrival of an order from the municipal court that they be removed to the morgue.

COURT TRIUMPH, A.O.F.

The social committee of Court Triumph has arranged a card game with prizes, concluding the court meeting tomorrow evening.

TO GIVE ADDRESS

The noted authoress, Mrs. Nellie McClung, will be the guest speaker in Knox Presbyterian Church, Stanley Avenue, at 8 p.m. Mrs. Deaville is arranging the musical part of the programme.

DRAMA PLAYERS WELL RECEIVED

Porch House Group Wins Award at Evening Festival Competition Here

"Sanctuary," the presentation of the Porch House Players, produced, directed and played by A. M. D. Fairbairn with Miss Doreen Wilson, a delightful two-character play, was awarded first place by the adjudicators at last night's competition in the British Columbia Drama Festival.

Sylvia Courtnay, played by Miss Doreen Wilson, held the interest and intense feeling of the audience when she pleaded in vain for the love of her "Anthony," who is Brother Hosea, played by Mr. Fairbairn. The theme of the play is based upon the blighted love of Sylvia and Anthony, the former choosing marriage for wealth with an aged man who dies. Anthony seeks solace in the monastery, and the scene opens with Sylvia awaiting the appearance of Brother Hosea. What follows is the old, old story. Anthony has found peace and contentment in the service of God. Sylvia pleads in vain for his love, but he reverently puts aside the woman, and leaves her to the tender mercies of a withered romance.

The decision of the adjudicators was accepted by the audience with generous applause and some cheers.

CAPACITY AUDIENCE

With last night's presentation, the festival reached its middle stage, and from now on the interest will be cumulative. Almost every seat was taken at the Crystal Garden, and an air of intense interest and close concentration showed how keenly both the players in these and other competing dramas, as well as the festival's patrons, are sizing up the chances of the contestants for the final awards, which will be announced after the Saturday competition.

In all the plays, five in number, presented last night, the atmosphere, scenery and props were excellent. The players showed great courage and ambition in attempting the plays presented, and they had their hearts and souls in their work, and nothing better could have been expected even from professional groups. There were some faults, but in what production are there none? The whole evening was a delightful one.

Space does not permit criticism of the individual plays, but there is ample evidence that the adjudicators had no easy task in choosing a winner from such talent and well-balanced acting as that given by the groups that took part.

The four other plays presented were as follows: "Boosting Bridget," by the Icaria Drama Guild, produced by Elizabeth Gale and directed by Mrs. Lenore Thompson. The players were: Ellen Cannon, Clara Klubinski, Margaret O'Neill, Kathleen Nesbitt, Mary Hughes and Doris Allen.

The Victoria Little Theatre Association presented "Time, the Great Humorist," by Lewis Wharton and directed by Vaughan Barker, with the following players: Alma Giles, Peter MacCallum, Elsie Finlayson, R. B. Westmacott and Lewis Wharton.

"The Little Night" was played by the New Thought Temple Dramatic Club. It was produced and directed by Edith Scott-Burritt. The players were: Thomas Catterall, Daisy Borrowman, Jack Harvey and Edith Pierson.

The final play of the evening was "Campbell of Kilmhor," presented by the North Saanich Little Theatre Association, produced by J. A. Ferguson, and directed by Ethel Reese-Burns, with the following players: Agnes J. Frame, Jean Stoddart, Stuart G. Stoddart, Basil Hartley, Colin Frame, A. G. Smith, Charles H. Bassett and Reginald Hunter.

LAID AT REST

Funeral services were held yesterday morning, at 9 o'clock, from St. Andrew's Cathedral for Mrs. Mary Jane Medwedrich, who passed away at St. Joseph's Hospital, May 1. Rev. Father Gaudette said Mass, and the following acted as pallbearers: J. Slavin, Mr. McKenna, A. Smith and L. Johnston. Interment was in Ross Bay Cemetery.

ESTABLISHED 1885
BROWN AND WHITE CUBAN HEEL PUMPS, $3.95
Maynard's Shoe Store
649 Yates Street Phone G 6514
WHERE MOST PEOPLE TRADE

Join Our Lending Library 50c Month

Film Developing and Printing

STATIONERY
Special Values
We feature this week-end some of the most notable values in quality stationery offered in Victoria in many months.

ENGLISH NOTEPAPER
"Anchor" Parchment or Oriental Blue Notepaper. A very superior quality never before sold at such a low price.
Paper, per quire 15c
Envelopes, per package 20c

WRITING TABLETS
Vellum or linen finish. Excellent quality. Choice of note, letter or ladies' sizes 10c

ENVELOPES
To match the above tablets. 2 packages for 15c

"VALKYRIES" TABLETS
200-Page Tablets of fine English paper. Special..... 29c

NEW BOOKS
Recent Arrivals of Interest to Book-Lovers.
"Helene," Vicki Baum $2.50
"One-Arm Sutton," Major-General Sutton $2.75
"Air Adventure," Seabrooke, $3.00
"Rain in the Doorway," Thorne Smith $2.50
Join Our Library
You will find the latest fiction by your favorite author . . . thousands of titles to choose from . . . and the monthly subscription is noly..... 50c

OFFICE SPECIALS
Second Sheets, 8½ x 11. 500 sheets for 40c
Steno Notebooks. 3 for..... 25c
Legal Pads, ruled. Each..... 25c

JIG-SAW PUZZLES—A clean-sweep clearance at 14c

Wax Paper, 60-sheet rolls. 3 for..... 25c
Tested Recipes. A big book of 600 recipes. Special 15c
Playing Cards (good quality). Bridge size. (Tax extra, 10c) 15c

DIGGON-HIBBEN
LIMITED
Stationers, Booksellers, Printers and Office Furnishers
1208 Government Street

READ OUR ADVERTISEMENT IN TOMORROW MORNING'S COLONIST. IT MEANS MONEY SAVED FOR YOU.
United PURITY Stores

Dance on May 18 To Help Supply Sport Equipment

Plans are well under way for the frolic to be held on Thursday, May 18, at the Crystal Garden for the purpose of raising funds to provide sports equipment for the unemployed. This being a worthy cause, a large attendance is expected. Valuable prizes will be given.

The best of dance music will be rendered and dancing will start at 9 o'clock and will continue until 1 a.m. Many novelties will be included in the programme.

A limited number of tickets will be sold to avoid crowding. Tickets can be obtained at Hocking & Forbes, Douglas Street, or from members of the committee.

Bomb in Tientsin Increases Tension

TIENTSIN, China, May 4 (AP).—Tension between Chinese and Japanese in this area was heightened again today, when someone hurled a bomb against the Japanese Consul's residence and other Japanese property. No one was hurt in the explosions, but Japanese military officers closed gates to the Japanese concession and stopped all traffic as a precaution against further disorders.

Miss CAN'T GET ALONG

This young lady is a wallflower at most parties, and never gets a promotion at the office. She's always saying the wrong thing, making costly errors. She thinks it's all luck, but the cause is really physical.
Miss Can't-Get-Along suffers from unsuspected constipation—indigestion—headaches—listlessness—spotty complexion. Poisonous waste in her intestines is undermining her health, befogging her brain, making her miserable. Eno's "Fruit Salt" will help her—quickly!

Miss CAN GET ALONG

This girl always seems to get "the breaks." She is popular wherever she goes, good-looking, bright-eyed, competent. Of course she can get along! She knows the value of good health and how to get it.
A dash of Eno's "Fruit Salt" in a glass of water every morning keeps her inner system as clean as her face and hands. Her digestion never bothers her, and she doesn't know what a headache is. For 60 years Eno has helped millions to health. It is gentle, sure, safe! Forms no habit!

Eno has been imitated but never equalled. Resolutely refuse substitutes.

Eno is always prominently displayed and recommended in the better stores. Sold in two sizes: Household (large) 8 oz. and Handy (medium) 4 oz.
Sales Representatives for North America, Harold F. Ritchie & Co., Ltd., 10-18 McCaul St. Toronto CA-23-33

Eno's 'Fruit Salt' TURNS CAN'T INTO CAN

H. O. KIRKHAM & CO., LTD.
612 Fort Street

CHEESE SPECIALS — Kraft, Chateau, Lucerne, Ingersoll and Brookfield, ½-lb. packets ..... 15c; Kraft Cheese, cut any quantity. Per lb. 27c

Canned and Stew Beef, lb. ..... 8c; Loin Pork Chops, lb. 18c
1 lb. Liver, ½ lb. Bacon ..... 15c; 1 lb. Steak, ½ lb. Kidney 15c
Headcheese / Cooked Corned Beef ..... Per lb. 15c; Stuffed Baked Ham, lb. ..... 30c; Cottage Cheese, lb. 15c
Red Spring Salmon, 2 lbs. ..... 35c; Fresh Filleted Cod, lb. 10c

GROCETERIA SPECIALS — Heinz Real Baked Pork and Beans, 3 tins ..... 20c; Salada Tea, Brown Label, lb. 45c

A Band of the Local Musicians' Association Will Play on the Downtown Streets on the Afternoon of Thursday, May 4

RESULTS ... Are the Best Answer

Hundreds of Victorians Have Been Relieved From Rheumatism, Neuritis, Sciatica, Lumbago, Nerves, Etc.

Buy a Brand New Wilshire I-ON-A-CO Belt for Only $5.00

You Will Never Regret It

H. AUSTIN GOWARD
Sales Manager

Phone G 5241 Evenings, G 3156

Seasonable Suggestions

See Our New Garden Seats
Plain, $5.00; Painted, Any Color, $6.00
See Our New Hose Holders—the Very Best Yet.
Painted, Only 50¢
We Also Have in Stock Some Dandy Garden Tables and Chairs—Inspection Invited

The Red Cross Workshop
584-6 Johnson St. Phone E 3513

SCOTT & PEDEN
GROCERY DEPARTMENT—SPECIAL VALUES

Pure Virgin Olive Oil, 1 gallon $2.25
Keiller's Dundee Marmalade, 4-lb. tins 60c
Taste Quick Tapioca, large packages 20c
Split Green Peas, 2-lb. cello packages 15c
Del Monte Dripack Prunes, 2-lb. packet 23c
Lynn Valley Plums, 2-lb. tins 10c

SCOTT & PEDEN
FLOUR FEED HAY GRAIN GROCERIES
Phone G 7181 for All Departments — Corner Store and Cormorant Sts.

Millwood, $4.75
From Island Mills—No Salt
Rose Fuel Co.
G 1822 Opposite Hudson's Bay Co.

Chapter to Hold Anniversary Tea

Three new members, Mrs. Florence Rutley, Miss Caroline Nairne and Miss Gladys Townsend, were welcomed into the Robert Burns McMicking Chapter, I.O.D.E., on Tuesday evening. Miss Kay Tadman, Echoes secretary, read an interesting report of the recent activities of the chapter, which is being sent in for the June publication. A discussion followed regarding Empire study, and it was decided to leave this matter over until after the Summer holidays, when Mrs. Bolt would arrange for a speaker to address a meeting early in the Fall.

It was decided to invite Mrs. Curtis Sampson to represent the chapter at the annual meeting of National Chapter, I.O.D.E., which is to be held at Edmonton, from May 29 to June 3.

Final plans were made regarding the anniversary tea, to be held in the social rooms of the Y.W.C.A., on Saturday afternoon. This tea will celebrate the seventeenth birthday of the chapter. A delightful programme has been planned, and the articles made by the blind will be displayed for sale during the afternoon.

EXCURSION PLANS

Miss Elsie Jenkins announced that the sale of tickets has already commenced for the excursion, which is being sponsored by this chapter on May 24. The Ss. Princess Louise has been chartered and will leave for Seattle at 8:30 a.m., returning at 6 p.m., with a five-hour stopover in the Mainland city. A popular orchestra has been engaged, and luncheon and dinner will be served on the boat.

As the last social party for the blind was such a success, it was decided to hold another party for the blind friends of the chapter early in June. Miss Hilda Margetts will gain act as general convener, with Miss Connie Chrow arranging the refreshments.

The members were reminded of the Empire luncheon on May 23, and many of the members promised to attend. They were also reminded of the evening meeting of Municipal Chapter, I.O.D.E., on May 18, the meeting to start at 7:30 sharp.

EDUCATIONAL TALK

After the meeting adjourned, Miss A. B. Cooke, educational secretary of Municipal Chapter, I.O.D.E., gave a most interesting address on the subject of educational work. Miss Cooke paid high tribute to the University of British Columbia and the schools of British Columbia, with their high standard of education, as she cited many instances of holders of I.O.D.E. bursaries who, through the excellent schooling received in this province, have been able to obtain other bursaries and higher honors in famous colleges of England and Scotland. Miss Cooke described the splendid work done with the War Memorial fund, in assistance given to widows and children of the men who fought for the safety of our homes and our Empire during the Great War. This war memorial, said Miss Cooke, was indeed a "living memorial of our promise to the gallant men who gave their lives for us."

Miss Cooke also paid tribute to the Robert Burns McMicking Chapter for their interest in educational work, and congratulated the members on the work done in this connection.

After Miss Cooke's talk, Mrs. Nelson Hicks presented her with a charming corsage on behalf of Mrs. Bolt and members of her chapter. Refreshments were served, the hostesses for the evening being Mrs. Nelson Hicks, Miss Kay Knapton, Miss Nan Hutton, Miss Elsie Jenkins and Mrs. J. Hanbury.

PEDEN AND AUDY STILL HOLD LEAD

Canadian Riders Have Lap Lead in Bicycle Race—Rush-Thomas Second

TORONTO, May 4.—Chased by three teams, including the famous French "Red Devils," gunning for their fourth straight victory, "Torchy" Peden and Jules Audy early this morning were back in first place in the six-day bicycle race that ends late Saturday night.

Lew Rush, of Victoria, and Bobby Thomas, Newark, N.J., who were up on Peden and Audy during the day, dropped back to second place during wild jamming before midnight, and up from the ruck jumped Alfred Letourner and Gerard Debaets, the flying Frenchmen who won at Chicago, New York and Montreal before starting this grind. They were tied for second with Rush-Thomas and Saetta-Ottevaire, a lap behind the leaders.

At midnight, Otto Petri and Laurant Gadou were eliminated. They were thirteen laps behind Peden and Audy.

Standing at 1 a.m.:

	Miles	Laps	Pts.
Peden-Audy	1,306	4	187
Rush-Thomas	1,306	3	153
Saetta-Ottevaire	1,306	3	142
Letourner-Debaets	1,306	3	142
Crossley-Bartell	1,306	2	204
Fielding-Horan	1,306	1	284
Stubecke-Putzfeld	1,305	9	197
Zach-Van Slambrouck	1,305	8	176
Parrott-Elder	1,305	8	104
Lepage-Van Kempen	1,305	7	252

CALGARY, May 3 (CP).—Joseph Lazarre, seventy, inmate of the Old Folks' Home at Midnapore, ten miles south of here, drowned in Fish Creek today. A search led to discovery of the body when Lazarre, who went to the home nine months ago from Lethbridge, failed to return from his usual walk along the creek bank.

CINCINNATI, May 3 (AP).—W. A. Julian, a Kentucky farm boy who became a wealthy manufacturer of shoes, accepted appointment as treasurer of the United States today.

BURDOCK BLOOD BITTERS

Eczema On Hands For Five Years

Mrs. Andrew Volk, Burdette, Alta., writes:—"I was very much bothered, for five years, with eczema on my hands and wrists.

I tried all kinds of ointments and salves, but they did not help me.

A friend told me about Burdock Blood Bitters, and after I had taken two bottles I found I had received complete relief from my trouble."

For sale at all drug and general stores; manufactured for the past 53 years, only by The T. Milburn Co., Ltd., Toronto, Ont.

Successful Year Shown In Musical Arts Work

Annual Meeting of Society Held Last Night at Shrine Auditorium Elects Executive From Which Officers Will Be Chosen

From the following the Victoria Musical Arts executive, at its next meeting, will select officers for the ensuing year: Mrs. W. A. Jameson, Mrs. Joseph Rose, Mrs. W. B. McMicking, Mrs. C. E. McNeill, Mrs. Marian McGovern, Dr. J. E. Watson, Edward Parsons, Mrs. Godson, Mrs. Archie Wills, Mrs. Tadman, Mrs. Herbert Pendray, Miss Merle North, Mrs. Charles French, Miss Violet Wilson and Mrs. H. Campbell.

The last five members were elected for a three-year term, from a slate of seven nominees, at the annual meeting of the society held last night at the Shrine Auditorium. In connection with the meeting a delightful short musical programme took place, concluding the fiscal but not the musical year, as there is still one more concert, viz., on Wednesday, May 17, when a programme of request numbers will be given.

OFFICERS REPORT

Mrs. W. A. Jameson presided last night, and her report, together with those of the secretary, Mrs. Godson, and the treasurer, Mrs. Rose, constituted the principal items in the agenda. The most vital of the interesting statistics presented was that the membership now totals 472. There is a balance in the bank of a little more than $280, in addition to a small sum in the scholarship fund. Total receipts for the year amounted to $2,279.40.

"The principal object of our society is the advancement of music and the allied arts," Mrs. Jameson noted in her comprehensive review of the year's activities. Making of money was not, with the exception of the scholarship fund, one of the direct objects of the society. In the programmes offered during the year, which were recalled in detail, the Musical Arts had covered a varied field, including solo and ensemble singing, violin, 'cello, flute, and piano solo, chamber music, symphony, drama, travelogue, folk dancing and handicrafts.

"In times of depression, more than at any other time, music becomes a real necessity in the lives of the people, and it has been the aim of your executive to fill that need as far as possible," the president further commented. A review of the junior, intermediate and juvenile branch activities was contained in the report.

A special paragraph was devoted to expressing appreciation to the honorary president, Mrs. J. O. Cameron, "for her generous hospitality to all branches of the society in throwing her home open on numerous occasions for various activities."

FLOWERS PRESENTED

To the president, Mrs. Jameson, an enormous basket filled with pink antirrhinums, tulips and roses, and tied with tulle, was presented by Mrs. Cameron on behalf of the society.

The musical programme last night, although necessarily abbreviated, delightfully extended the proceedings. Miss Violet Wilson, accompanied by Miss Eileen Dumbleton, opened the evening with a group of three numbers: Michael Head's "Nocturne," Chaminade's tenderly romantic "Little Silver Ring," and Schumann's "Widmung," sung in German, and with keen appreciation of the classical character of the music.

There followed immediately two piano numbers by Miss Evelyn Harper, who played Chopin's "Ballade in A flat," and the "Revolutionary Etude," both calling for big technique with all that this signifies in polished execution, tonal resources and maturity of musical feeling.

The last numbers on the programme were three songs by Harold Parfitt who, accompanied by Mrs. C. E. McNeill, gave a pleasing interpretation of Parry's "A Lover's Garland," in the Elizabethan style, and two Ireland songs, "If There Were Dreams to Sell" and "Sea Fever."

BONERS

are actual humorous tid-bits found in examination papers, essays, etc., by teachers.

I wish ma wouldn't leave me alone with the baby because I have to eat all the jam, and oranges, and cakes and things to keep them away from her.

• • •

The Fiji Islanders are very hospitable, even to their enemies, who are given shelter for the night and sometimes allowed to escape. They are always safe until sunrise, but after that they are killed and eaten.

• • •

Since his wife could not go with him to Europe he had to stay twice as long.

• • •

I am not a vegetarian, I'm a Presbyterian.

• • •

How old are you?
I'm not old at all, I'm nearly new.

• • •

Nowadays they fit glass eyes so perfectly that you can't tell which is which unless you take them out.

Do you want me to put the ice in the ice box now, or save it for tomorrow?

• • •

Why won't they let me touch the pictures in the Metropolitan Museum? Aren't they dry yet?

• • •

King Rupert of Bavaria was deposed for insanity; he used to sit and listen to Wagner's music for hours on end.

• • •

I thought I'd come in again and thank you for the special tutoring, although I've already had the pleasure of saying good-bye to you.

• • •

We have been boycotting the flies with fly-swatters.

• • •

This geography is a fake. I went to New Jersey and it wasn't blue.

• • •

Let us do justice to our courts and judges, for although they are the best in the world they do not often have it.

POWER PROJECT PLAN ADVANCES

Beauharnois Bondholders Approve Scheme for Financial Aid

MONTREAL, May 3 (CP).—Beauharnois Power Corporation, developing the great electric scheme of the St. Lawrence near here, emerged from its financial difficulties today. Holders of bonds, upon which interest was defaulted, met here and accepted a reorganization formula drawn up by a protective committee appointed by them last June.

The solution is popularly known as the "Montreal Power" plan because the Montreal Corporation is to underwrite $13,500,000 first mortgage bonds as a part of Beauharnois financial rehabilitation. The "Montreal Power" plan triumphed over four alternative methods of refinancing Beauharnois by tremendous majorities. A motion to adjourn the meeting was also rejected by the bondholders.

ACCEPTANCE EXPECTED

The protective committee's plan has yet to be adopted by common stock holders of Beauharnois, who will meet tomorrow. Little trouble is anticipated by sponsors of the successful scheme as the majority of common shareholders are believed to be favorable to it.

The protective committee's case was in the hands of T. A. Russell, of Toronto, its chairman. Opposition came from R. O. Seezy, former president of Beauharnois; H. G. Pepall, Toronto; A. L. Caron, Montreal, and Dr. Gaudreau, Montreal, while L. J. Campbell, Toronto, sought an adjournment of the meeting so that all bondholders could be circularized on the various plans submitted.

PECULIAR FEATURE

A dramatic feature of the ballot was the fact that $3,500,000 worth of bonds owned by Mr. Seezy, who is the largest debenture holder in the corporation, were apparently voted against his plan, as they are held as collateral for loans by banks favoring the Russell motion.

BAKERY IS BOMBED

TORONTO, May 3 (CP).—Explosion of a bomb outside the premises of the Cash-and-Carry bakers here rocked the district tonight and damaged the walls of the bakery, breaking many windows in houses and buildings across the street.

BOTH LEGS SEVERED

SUDBURY, Ont., May 3 (CP).—Both legs severed below the knee when he rolled under a freight train as it pulled out of Sudbury yards today, Walter Mitchell, twenty, of Echo Bay, is in a serious condition in hospital here, suffering from shock and loss of blood.

Henpeck (trying it on)—Here's where I draw the line.

Domineering Wife (ominously)—If you talk like that, here's where you toe it.

Announcements

Are You Not Altogether Dismayed and discouraged at the disastrous results caused by the various preparations you have used for the removal of superfluous hair? Miss Hanman invites you to call for a little booklet on this subject which explains why this is so. She would also assure you that there truly is a real and permanent cure for this disfigurement. 503 Sayward Bldg. Phone G 7642.

Anything That Is Printed is worth printing well. We offer you for the production of your printing requirements our many years' experience plus an up-to-date equipped plant with quick service and right prices. The Colonist Commercial Departments, 1211 Broad Street. Phone G 5241. Printing, Lithographing, Bookbinding, Engraving.

The Allbridge, on Douglas Street, opens today with a full line of small fancy cakes and pastries at reasonable prices.

Lovely Organdie Dresses in the daintiest shades, $1.50. Fowler's Babywear Shop.

Song and Organ Recital—St. John's Church, Thursday, 8 p.m. Joseph Moore, tenor.

Madame Stanner, specialist in facials, scalp treatments, haircutting. 604 Fort Street. E 5615.

The Shawnigan Lake Riding Club—Dance, Forest Inn, Friday, May 5. Tickets $1. Len. Acres' orchestra.

Imported Wallpapers — New low prices. Harkness & Son, 919 Pandora Avenu

City and District

Leaving for Mainland—A. H. Devenish, assistant to the general manager of Canadian Pacific Railway western hotels, who has been in Victoria since Monday, left last night for Vancouver.

Meeting Postponed—The lecture on Russia by Major J. G. Rycroft, which was scheduled to be given tonight, has been postponed until May 11 at 8 p.m. in St. Paul's Church house.

Will Give Lecture — Percy Wills will give a lantern lecture, including sixty slides of the West Coast missionary cruise, taken by himself and several of the shantymen last July, in Knox Presbyterian Church, Stanley Avenue, this evening at 8 o'clock.

Building Permits — A permit for the construction of a $5,000 home on Fairfield Road has been taken out at the City Hall by the White Construction Company. It also was announced by the building inspector that plans for another $2,000 home had been submitted for approval before issuance of a permit.

Rotary Programme—The Spokes Club will present a comedy sketch at the Rotary Club luncheon today in the Empress Hotel at 12:10 p.m. The new officers of the Rotary organization here will meet shortly for the purpose of electing two vice-presidents, a treasurer and a sergeant-at-arms.

Committee Named—In connection with the Y.M.C.A. annual meeting, which will take place before the end of May, the board of directors has appointed a nominating committee, Frank Paulding, organizing secretary, announced last night. Members of the committee are: W. Ellis Brown, W. T. Straith, F. Butterfield, Major P. T. Stern, Captain W. Wingate, S. Hill, H. B. Witter and Frank Paulding.

To Visit Park—Members of the City Council will visit Thetis Lake on Friday afternoon before the regular meeting of the public works committee, which is to be followed by a short session of the council. Alderman John Worthington suggested some time ago that this property be developed as a park by the city. Owing to the lack of funds, the proposal was shelved until a later date.

Annual Meeting Friday—The annual general meeting of the Victoria Chamber of Commerce will take place on Friday at 12:15 o'clock in the dining-room of the auditorium of the Arcade Building. The meeting will be in the form of a luncheon. Major Harold Brown, general manager of the Union Steamship Company and past-president of the Vancouver Board of Trade, will be the principal speaker.

Will Speak in City—Prof. Edward Wagenknecht, Ph.D., department of English, of the University of Washington, will be a visitor to Victoria over the week-end. He will preach in the First United Church next Sunday morning, and at the Metropolitan Church in the evening. On Monday evening he will lecture in the Metropolitan Church on "Wanted—A Prospero." Prof. Wagenknecht comes under the auspices of the Victoria Ministerial Association and the Victoria Young People's Union.

Will Send Patrol—The next Provincial Police patrol of West Coast areas around Gordon River will be instructed to make detailed search for the skeleton of human remains said to have been seen there a year ago by a Vancouver Island prospector who had lost his way and could not relocate the site. Events in connection with the disappearance of Bernard Moorehouse, a former Victoria real estate operator, in August, 1931, were also under review by the police, though without much hope that the Gordon River discovery will throw light on the case.

Large Apple Crop—Current estimates of the 1933 apple crop in British Columbia areas are placed at approximately 4,000,000 boxes by officials of the Provincial Department of Agriculture. The crop in the Okanagan Valley is expected to be approximately 80 per cent of the record high yield of 1932. Arrangements between Duthie & Co., Ltd., of Portland, and the Associated Growers, to market up to 750,000 boxes of British Columbia apples in Great Britain, were confirmed at the markets branch of the department, after recent conversations with representatives of the shipping firm.

MANY EXECUTED FOR SABOTAGE

Russians Show Little Concern Over Shooting of Agrarian Officials

By EUGENE LYONS
United Press Staff Correspondent.

MOSCOW, May 2.—This country woke up one morning recently to find a brief matter-of-fact announcement in its newspapers, about thirty-five prominent officials shot by the G.P.U. (Secret Service) for alleged sabotage on the "agrarian front."

Thirty-five executives at one clip is, in itself, a startling fact. To foreigners here, however, even more startling was the complete complacency with which the public received the news. It caused scarcely a ripple on the surface of everyday affairs here.

WRITERS EXPERIMENT

The writer deliberately experimented a bit with the popular reaction that day. Every Russian whom he met he asked, casually:

"Well, anything exciting today, anything of interest?"

"No," the answer always came, "nothing particular."

"But haven't you seen today's papers?" the writer persisted.

"Yes, was there anything exciting? I didn't notice . . ."

"Anything exciting! Thirty-five officials executed! Why—"

"Oh, that?" was the bored reaction.

Russians have become tragically insensitive to mass executions, mass exiles and other official repressive measures. Like people in war time, they are accustomed to the casualty lists.

OTHER PROBLEMS

This indifference, of course, is in large measure, due to the fearfully hard struggle for existence, which consumes the public's whole thought. The business of getting a passport, a bread card, of finding a pair of trousers, or a skirt, takes up so much time and energy that little margin remains for wider interests.

To an outside observer the process of increasing insensitiveness to events like wholesale executions is very evident.

The latest list, thirty-five agrarian officials, normally should have created a tremendous sensation. Several of them were persons with national standing and reputations—men like Fioder Konar, vice-commissar of agriculture, and Moisay Wolf, member of the Collegium of the same commissariat. The majority of them were members of the ruling Communist party. About a dozen of them were recipients of various Soviet orders for distinguished services to the revolutionary cause.

But the event passed quietly and already seems forgotten here.

Restaurant Customer — "Here, waitress, take this chicken away, it's as tough as a paving stone."

Waitress—"Maybe it's a Plymouth Rock, sir."

Northern Electric RADIO PIONEERS

SAFE REFRIGERATION

IN the new Northern Electric Refrigerator you get absolutely SAFE refrigeration. An entirely new, harmless, odorless, non-inflammable and non-corrosive refrigerant is used. It insures safety for the health of your family because food cannot become contaminated. It means that you will be more satisfied with your investment because you will be buying a refrigerator that is completely modern.

FLETCHER BROS.
(Victoria Ltd.) 1110 Douglas Street

CITY CAB COMPANY
PHONE G4421
LOW RATES
A Call From You Makes More Employment
One Mile and a Half for 25c
Give Us a Trial — Packard Cars
FIVE RIDE FOR THE SAME AS ONE

GOOD, RELIABLE
Six-Pound Electric Irons at $2.75, $3.50 and Up
Three-Pound Irons at $3.75 and Up
Hawkins & Hayward, Ltd.
Electrical Quality and Service Store
1121 Douglas Street (Cor. View) Phone E 1171

You Owe Yourself Protection Through
Fire INSURANCE Automobile
ELSIE B. RICHARDS
Suite 7, Metropolitan Building, Opposite Postoffice
PHONE EMPIRE 7722

WOOD and COAL
J. E. Painter & Sons
PHONE G 2341
617 CORMORANT ST., VICTORIA

The world's most popular cereal

MORE than 12,000,000 people daily eat Kellogg's Corn Flakes. And they prefer these crunchy-crisp flakes simply because of the "flavor that can't be copied."

Try Kellogg's for breakfast tomorrow and just *taste* how crisp and delicious they are. Extra delicious with fruits or honey in addition to milk or cream.

Fine for lunch, the children's supper—or a bedtime snack. Convenient, economical, wholesome.

Always oven-fresh in the inside *sealed* WAXTITE bag. You'll also like the Easy-Open package. Made by Kellogg in London, Ontario.

Kellogg's for flavor

"Constant improvement has been the Kellogg policy for more than 25 years. We offer you Kellogg's Corn Flakes with full confidence that they represent the highest quality and finest value."

W. K. Kellogg

MARINE, RAIL and AIR

P.G.E. ROAD HAS PROFIT

March, 1933, Better by Nearly $14,000 Than in Same Month Last Year

Due largely to mining activity in the Quesnel and Barkerville areas, the Pacific Great Eastern Railway yielded a profit in its operating account for March, 1933, Premier Tolmie announced yesterday as Minister of Railways. The net improvement in the position of the road for March was $13,992, yielding a profit of $987 in place of a deficit of $13,005 for the corresponding month last year. On the Squamish division of the line there was an increase in revenue of $12,486, and a decrease in expenses of $1,857 compared with March, 1932.

For the first three months of the current year, January to March inclusive, the P.G.E. reduced its operating deficit by $26,835 compared with the first quarter of last year. Robert Wilson, manager of the road, reports the March figures as the first operating profit on the books of the road in the first half of any fiscal year since its inception.

FREIGHT MAINTAINED

Freight revenues for March were $17,597, and passenger tolls $5,361. Mail, express and water freights added about $6,000 more, for a total revenue of $29,565 for the month. Operating expenditures were held down to $26,685, a profit of $879 for the month, and a betterment by nearly $14,000 from the position as at March 31, 1932.

Brisk activity in mining development in the Central Interior, together with continuation of livestock shipments, which have become a feature of the freight on the road, contributed to the improved position. The result is regarded as gratifying in view of the general level of business conditions, and compares in striking relation to the deficit on operation in former years. Continued economy in operation expenses played its part in the result disclosed.

WEAK WOMEN

Take Lydia E. Pinkham's Vegetable Compound

Have you ever felt that you were too weak to do anything . . . that you did not have the strength to do your work?

Women who are weak and run-down should take a tonic such as Lydia E. Pinkham's Vegetable Compound. Headaches and backaches that are the result of a tired, run-down condition often yield to this marvelous medicine.

98 out of every 100 women who report to us say that they are benefited by this medicine. Buy a bottle from your druggist today . . . and watch the results.

PAY IN YEAR IS NEW PLAN

Travel Anywhere Paying for Trip by Installments Latest Wrinkle

SAN FRANCISCO, May 3.—"World travel on the installment plan" made its debut today.

From San Francisco to Europe, via the Panama Canal, or by rail via New York; from Marseilles to London; by train through the Swiss Alps to South America; to the Orient, Alaska or nearly anywhere—all on "25 per cent down and a year to pay," was offered for the first time to the traveling public by the General Steamship Corporation, Ltd., Pacific Coast travel agents.

This novel arrangement has been used by a single trans-Atlantic steamship line for travelers on its own ships, but has never before been extended to travelers going anywhere on a ship. It holds good for all the rail, hotel and other expenses connected with the trip, as long as one portion of the journey is made by water.

EXTENDS FOR ONE YEAR

The deferred payment plan extends over a period of one year, according to Raymond V. Winquist, manager of the passenger department of the General Steamship Corporation. After an initial payment of 25 per cent, the remainder is paid in ten monthly installments, beginning two months after starting the trip.

No co-makers or endorsers are required to get the "installment travel" privilege under ordinary circumstances. The total cost of the plan is 8 per cent of the amount of the deferred balance.

The plan is unparalleled in travel history, said Winquist, there being no other instance where travel to anywhere by the installment plan has been possible.

BE NORMAL

TAKE N B YEAST FLAKES REGULARLY

Very thin people and very fat people are both abnormal. Neither enjoys perfect health. Be normal! Feel well! Keep naturally attractive! For a clear complexion—for normal weight—for energy—for the sparkle of good health—take N B YEAST FLAKES every day. It supplies vitamins necessary to health, promotes the natural action of the intestines, tones up the system generally.

N B YEAST FLAKES is absolutely pure yeast—the world's *richest—brewers'* yeast—dried and flaked... Keeps indefinitely! *At grocers' and druggists' everywhere.*

RICH BREWERS YEAST

NB

YEAST FLAKES

SPECIAL PURE CULTURE (*Saccharomyces cerevisiae*) CONCENTRATED BREWERS' YEAST

THE NATIONAL BREWERIES LIMITED, MONTREAL

Sales Agents: Harold F. Ritchie & Co., Ltd., Birks Building, Vancouver, B.C. 22

Prepared for Non-Stop Hop to Australia

HERE is the plane which will shortly leave England in an attempt to make a non-stop flight to Australia, a distance of 10,000 miles, as another step in linking the outposts of the British Empire by air. The machine was recently tested at Portsmouth Airport by Flight Lieutenant G. H. Stainforth, Britain's air speed ace. It will be flown on the long trip to Australia by Sir Alan Cobham, inset.

MAY PLACE ANOTHER VESSEL IN SERVICE

SEATTLE, May 3.—Negotiations for purchase of another vessel for operation between Seattle and Southeastern Alaska ports by the Northland Transportation Company, are expected to be concluded shortly. The ship involved is the steamer Nosa Duke, of 1,464 tons net, 298 feet long and 40 feet beam. She has been operating between New Orleans and South America for the Nosa line, a subsidiary of W. R. Grace & Company.

The Northland Company now operates the motorships Northland and Norco in the Alaska service, and recently chartered an extra vessel for this season.

Ocean and Coastwise Movements

Weather Report

ESTEVAN—Rain; southeast, fresh to strong squalls; 39.44; 49, moderate.

PACHENA — Cloudy; southeast, light. 29.90; 51; moderate.

CARMANAH—Clear; calm; 39.87; moderate.

CAPE BEALE—Cloudy; southwest, light. 29.90 moderate.

Wireless Report

(Estevan, 8 p.m., unless otherwise stated)

GOTHIC STAR—Bound New Westminster, 130 miles south of Cape Flattery at noon.

TEXADA—Seattle to Los Angeles, 735 miles from Los Angeles.

PETER HELMS—Longview to San Francisco, 102 miles from Longview.

PRINCESS MAQUINNA—At Pachena, 4 p.m., northbound.

Gulf Island Mail

(Effective Monday, August 29)

GANGES, GALIANO, MAYNE, PENDER ISLAND, PORT WASHINGTON, SALTSPRING ISLAND

Mails close Sundays, Wednesday, Friday, 11:15 p.m., Tuesday, 10 a.m.

Mails due Monday, 7:15 p.m.; Sunday, Wednesday, Friday, 7:15 a.m.

BEAVER POINT, FULFORD HARBOR

Mails close Tuesday, 10 a.m.; Wednesday, Friday, 11:15 p.m.

Mails due Sunday, Wednesday, Friday, 7:15 a.m.

SATURNA, SOUTH PENDER

Mails close Sunday, Wednesday, 11:15 p.m.

Mails due Monday, 7:15 p.m.; Friday 7:15 a.m.

MUSGRAVE

Mails close Wednesday, Friday, 11:15 p.m.

Mails due Sunday, Wednesday, 7:15 a.m.

NORTH GALIANO

Mails close Sundays, 11:15 p.m.

Mails due Monday, 7:15 p.m.

Coasting Craft

VICTORIA-VANCOUVER—Princess Charlotte leaves Victoria daily, 2:15 p.m., arriving Vancouver 6:45 p.m. Princess Alice leaves Vancouver 10:30 a.m. daily, arriving Victoria 3:30 p.m. Princess Elizabeth or Princess Joan arrives Victoria daily at 7 a.m. Princess Elizabeth or Princess Joan leaves Victoria daily at midnight.

VICTORIA-SEATTLE—Princess Charlotte arrives Victoria daily at 1:30 p.m. Princess Alice leaves Victoria for Seattle daily at 4:30 p.m. Iroquois arrives Victoria daily at 9:30 a.m. Iroquois leaves Victoria daily at 9 a.m.

NANAIMO-VANCOUVER—Princess Elaine, Princess Joan or Princess Elizabeth leaves Nanaimo for Vancouver daily at 9 a.m. and 2:15 p.m.; Sundays only, 5:45 p.m. Leaves Vancouver for Nanaimo daily at 11 a.m. and 5:45 p.m.; Sundays only, at 10 a.m.

CALIFORNIA SERVICE—Emma Alexander, Dorothy Alexander and Ruth Alexander will sail from Victoria Wednesday and Saturday nights at midnight for San Francisco and Wilmington, and the same ships are due to arrive from the same ports Monday and Thursday nights at 10 o'clock.

WEST COAST—Princess Maquinna leaves Victoria on the 1st, 11th and 21st of each month at 11 p.m.

Transpacific Mails

CHINA AND JAPAN

EMPRESS OF RUSSIA—Mails close p.m., May 6, due at Yokohama May 17; Shanghai, May 21; Honekong, May 24.

*TYNDAREUS (via Vancouver) — Mails close 1:30 p.m., May 13. Due at Yokohama May 39.

EMPRESS OF JAPAN—Mails close 4:00 p.m., May 20; due at Yokohama June 3; Shanghai, June 9; Honekong, June 9.

*HEIAN MARU (via Vancouver)—Mails close 11:15 p.m., May 24; due at Yokohama, June 7.

PRESIDENT CLEVELAND—Mails close 4:00 p.m., May 27; due at Yokohama June 9; Shanghai, June 13; Honekong, June 16.

*Mail for Japan only.

AUSTRALIA AND NEW ZEALAND

MONTEREY (via San Francisco)—Mails close 11:15 a.m., April 29. Due at Auckland May 19; Sydney, May 22.

MAKURA (via San Francisco)—Mails close 11.15 p.m., May 7. Due at Wellington May 29; Sydney, June 3.

NIAGARA—Mails close at 4.00 p.m., May 24. Due at Auckland June 12; Sydney, June 17.

MARIPOSA (via San Francisco)—Mails close 11:15 p.m., May 27. Due at Auckland June 16; Sydney, May 19.

British Mails

SS. WESTERNLAND—Mails close 1:30 p.m., May 1.

SS. EMPRESS OF BRITAIN—Mails close 1:30 p.m., May 6.

SS. DUCHESS OF YORK—Mails close 1:30 p.m., May 7.

SS. LAURENTIC—Mails close 1:30 p.m., May 9.

SS. EUROPA (via New York)—Mails close 1:30 p.m., May 9.

Mail intended for transmission via New York must be so marked. When sent by air over United States lines, mails may be posted two days later than the dates indicated.

West Coast Mails

(Winter Schedule, 1932)

Mails close 10 p.m., 1st, 11th and 21st of each month for Ahousat, Bamfield, Cachalot, Owyacce, Clayoquot, Clo-oose, Ecoole, Estevan Point, Kakawis, Kildonan, Kyuquot, Nootka, Port Alberni, Port Renfrew, Queen's Cove, Sechart, Tofino and Ucluelet. Due 1:15 p.m., 8th, 18th and 28th of each month, excepting Ecoole.

Mails close 10 p.m., 21st, and 10 a.m., 22nd of each month for Centre Island. Due 1:15 p.m., 29th of each month.

Mails close 10 a.m., 2nd, 12th and 22nd of each month, excepting Sundays, for Cachalot, Clayoquot, Estevan Point, Kakawis, Kyuquot and Tofino.

Mails close 10 a.m., 9th, 19th and 29th of each month, excepting Sundays, for Clo-oose and Port Renfrew.

Mails close 10 a.m., Thursdays and Saturdays, for Bamfield, Ecoole, Kildonan, San Mateo, Sechart and Ucluelet. Due 5 p.m., Tuesdays and Thursdays.

Mails close 11:15 p.m., Mondays; 1:15 a.m., Fridays, for Holberg, Port Alice and Quatsino. Due 7 a.m., Tuesdays and Fridays.

Northern Points

PRINCE RUPERT AND POINTS WEST OF BURNS LAKE

Mails close 1:30 p.m., Monday, Wednesday and Friday, via C.P.R. Skeena steamers. Also 11:15 p.m., Monday, Wednesday and Saturday, via Kamloops and Jasper.

Mails due 3:45 p.m., Sunday and Monday; Friday, 7:15 a.m., and via C.P.R. Skeena steamers.

POINTS EAST OF BURNS LAKE

Mails close 11:15 p.m., Monday, Wednesday and Saturday.

Mails due 3:45 p.m., Monday, Thursday and Saturday.

STEWART, PREMIER AND ANYOX

Mails close 1:30 p.m., Monday and Friday.

Mails due 7:15 p.m., Sunday and Friday

SWANSON BAY

Mails close 1:30 p.m., Tuesday.

Mails due 3:45 p.m., Monday.

OCEAN FALLS

Mails close 1:15 p.m., Monday and Wednesday.

Mails due 3:45 p.m., Monday; 7:15 a.m. Friday.

Queen Charlotte Mails

Mails close 11:15 p.m., May 11 and 25; 1:30 p.m., May 1, 15 and 29.

Yukon and Atlin Mails

VIA VANCOUVER—Mails close 1:30 p.m., May 4, 13, 23.

VIA SEATTLE—Mails close 4 p.m., May 9, 16, 30, June 6.

Shipping Calendar

TO ARRIVE

PRESIDENT JEFFERSON — Philippine Islands, China and Japan, May 1.

SANTA LUCIA — New York and way ports, May 9.

EMPRESS OF JAPAN — Philippines, China, Japan and Hawaii, May 9.

PACIFIC TRADER — United Kingdom, May 9.

DELFTDYK — Rotterdam and London, May 13.

HEIAN MARU (Vancouver) — Japan ports, May 13.

PROTESILAUS — China and Japan, May 15.

GRACIA—United Kingdom, May 15.

SANTA PAULA — New York and way ports, May 20.

EMPRESS OF ASIA—Philippines, China and Japan, May 22.

PRESIDENT CLEVELAND — Philippines, China and Japan, May 30.

TO DEPART

HIYE MARU (Vancouver)—Japan ports, May 6.

PRESIDENT JEFFERSON — Japan, China and Philippines, May 6.

EMPRESS OF RUSSIA — Japan, China and Philippines, May 9.

SANTA LUCIA — New York and way ports, May 8.

EMPRESS OF JAPAN—Hawaii, Japan, China and Philippine Islands, May 20.

SANTA PAULA — New York and way ports, May 23.

HEIAN MARU (Vancouver) — Japan ports, May 25.

Bringing Second Shipload of Corn For Coast Ports

Inbound with her second cargo of South African corn since December, Ms. Brynje is due on Monday at Victoria, and at Mainland ports later in the week.

The Norweglan freighter, under charter to Canadian Transport Company, Ltd., brought 6,000 tons of South African corn to the Coast on December 4, the buyer being Buckerfields, Ltd.

The ship loaded out with British Columbia general for England, picked up a cargo there for South Africa, and at South Africa loaded again with 5,500 tons of corn for Victoria and Vancouver.

Imperial preference is directly responsible, it is said by the purchasers, for this continued movement of corn between sister nations of the Empire, 10,000 sea miles apart.

LOCAL YOUTH MAKES PLANE

Clarence Ackerman Builds Single-Seater Machine—Test Is Awaited

Another Victoria-built plane has been completed and is now at the Gordon Head airport awaiting an official test, which probably will be given in about a week's time.

Clarence Ackerman, aged twenty, constructed the plane from factory design and factory-supplied material. He started the plane two and a half years ago when he first became interested in flying after taking a few lessons at the old Landsdowne airport.

The machine is of the Heath-Parasol type and is equipped with a four cylinder Heath-Henderson motorcycle engine, which operates on fifty miles to the gallon of gasoline.

IMPORTANT FEATURE

The mileage is the important feature of this single seater, which has a cruising radius of some 200 miles. The engine is capable of producing a maximum speed of eighty-five miles an hour, and a cruising speed of seventy-five miles an hour.

Most of the construction is in steel tubing. The only woodwork is in the wings. This is the second plane to be constructed by amateur aircraftsmen in this city. The first was a two seater with dual controls. This plane already has undergone a test and proven navigable.

Mr. Ackerman now has to finish his course in flying instruction before he can take up his own machine.

BOYCOTT GIVES JAPAN TROUBLE

Asking for Its Suppression at London World Economic Conference

Suppression of the anti-Japanese boycott in China and the importance of recognition of Manchukuo will be the principal matters to be brought up by Japan at the coming World Economic Conference, which is to meet in London on June 10, according to advices received this week from the Orient. Japanese papers state that the Foreign Minister, Count Yasuya Uchida, has also instructed Katsuji Debuchi, Japanese Ambassador to Washington, to take up the boycott issue in the preliminary discussions which have been arranged in Washington with representatives of European and South American countries.

The entire policy to be followed by Japan at the conference in June, is to be taken up at a conference of five ministries at Tokio at the suggestion of Count Uchida. The Nichi Nichi reports, and for this purpose officials of the Ministry of Finance, Ministry of Commerce and Industry, Ministry of Agriculture and Forestry, Ministry of Overseas Affairs and the Foreign Office will discuss the steps to be taken.

It is understood that Japan will draft proposals regarding three of the six principal items on the agenda of the conference, including currency and credit problems, prevention of a further drop in prices and resumption of the free flow of capital internationally. In this connection Japan will work for abolition of trade restrictions, adjustment of tariffs and improvement of production and distribution throughout the world.

STRESS RECOGNITION

The Nichi Nichi is authority for the statement that Japan will stress the importance of recognition of Manchukuo as a factor in restoration of world prosperity.

The Asahi declares that America is attaching more importance to the preliminary conversations at Washington than to the actual conference itself, as disarmaments and the war debts will be taken up.

The Nichi Nichi reports that the Japanese Foreign Office will base its policy at the economic conference on the fact that development of trade with the Far East will contribute to a large extent to recovery from the depression, again stressing the importance of development of Manchukuo in this respect. The Japanese Government will also emphasize that the prevailing complicated international relations between Japan and China seriously interfere with Far Eastern trade. Japan will also declare that the boycott in China seriously damages business in the Orient and is reflected in general world economics.

Conditions Improving

The son of Captain G. Kirkendale, harbor master, who is an apprentice on the Donaldson freighter Moveria, now loading at New Westminster, stated here that shipping is looking up on the Clyde. When the Moveria left the other side, some sixty ships which had been laid up for some time were getting ready for service, and the general impression was that many more tied-up ships would be operating again shortly.

Protests of Gill Net Fishermen Endorsed by Council

NEW WESTMINSTER, May 3 (CP).—Protests of the Fraser River gill net fishermen against the use of seines in the Gulf of Georgia, off the mouth of the river, has been endorsed by the council of the Board of Trade.

Recently the British Columbia Fishermen's Protective Association brought the seining question before the Board of Trade and claimed that it meant disaster to Fraser River fishermen and the salmon industry.

The board's council also endorsed the fishermen's protest against the twenty-four-hour limit placed on delivery of salmon to canneries.

TRAVEL BRISK TO CALIFORNIA

Ruth Alexander Out—Took Beer Shipment and Strawberry Plants

Bound for California ports, the Pacific Steamship Lines Ss. Ruth Alexander sailed from Rithet Piers at midnight yesterday. The liner came alongside from Seattle at 10 o'clock and embarked Island and Mainland passengers going south. The Ruth had a large list of travelers aboard from Northwest points. While here, the ship loaded 200 tons of beer for Los Angeles. The beer was brewed on the Mainland, Victoria breweries being unable to fill the orders, which had been placed locally in the first instance. The Ruth also had a shipment of strawberry plants going south. The plants were from the Vantreight Farm, at Gordon Head, and the order was the result of a trial shipment sent south about one month ago.

Among the travelers boarding the Ruth here were Captain A. Torrible, C. B. Charelwood, Mr. and Mrs. C. U. Luckart, Harry Culver, Mrs. C. V. Dond, Mrs. M. Weston, Miss E. Redford, Miss B. Redford and Miss Olive Campbell.

Inbound from Wilmington and San Francisco, the Ss. Emma Alexander in the Pacific Steamship Lines service is due alongside Rithet Piers at 10 o'clock this evening. The Emma is bringing passengers and cargo for Victoria, and will be here until midnight.

Returning from Vancouver, H.M.C.S. Skeena is at her berth at Esquimalt again. She arrived back yesterday. The Skeena left the naval port on Saturday last with Commodore Walter Hose, chief of the Canadian Naval Staff, who came to the Coast on a visit of inspection.

JAPANESE CONSTRUCT FAST FREIGHTER FOR NORTH PACIFIC RUN

Passenger liner speed embodied in a freight carrier is the goal reached by Japanese shipbuilders in the construction of the motorship, Kosei Maru. The new vessel, which is capable of making the trip between Vancouver and Yokohama in eleven days, is to be used in the trans-Pacific service of United Ocean Transport Company, according to Empire Shipping Company, Ltd., agents.

With a speed which logs 16 1-2 knots as regular cruising speed, the new ship will be the fastest straight-cargo carrier on the northern route, and will be passed only by the best of passenger liners on the run, and that only by a small margin.

The Kosei Maru was built by the Mitsubishi Dockyards at Nagasaki. Although full details are lacking, she is a sister ship to the Koryu Maru, which loaded on the coast last week, and is slightly larger, being 10,100 tons deadweight against 10,050 tons of the Koryu Maru.

OFFICIALS OF WHEAT POOL IN CITY TODAY

H. W. Wood, chairman of the Alberta Wheat Pool; R. D. Purdy, general manager, and Joseph Bennett, Pacific Coast manager, arrived in Victoria yesterday morning on an inspection of the Ogden Point elevator, which is under lease to the company until the end of July.

Mr. Wood said he had no statement to make as to the continuation of the lease at this time. The Alberta Pool will hold its annual meeting within the next few weeks and some decision may be reached then concerning the local plant.

SAFEWAY STORES

SATISFACTION ABOVE ALL

THURSDAY, MAY 4

Dale Tea	Per Lb.	25c
Dale Coffee	Per Lb.	
Butter	Alberta, Per Lb.	
Peanut Butter	2 Lbs.	
Sausages	Cambridge Lb.	6c
Pot Roasts	Lb.	8½c

SAFEWAY STORES LTD., 705 Fort St.

GOING TO CALIFORNIA

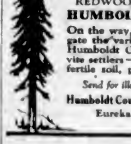

TRAVEL this summer by the picturesque Redwood Highway, between Grants Pass and San Francisco, via Eureka—a direct route leading through giant forests of the oldest and tallest of trees. The highway reaches its scenic climax in the

REDWOOD EMPIRE OF HUMBOLDT COUNTY

On the way, you can investigate the varied advantages of Humboldt County which invite settlers—equable climate, fertile soil, progressive cities.

Send for illustrated booklets

Humboldt County Board of Trade, Eureka, California

Gulf Islands Ferry Co., Ltd.

Saltspring Island Service

FERRY MS. "CY. PECK"

DAILY (EXCEPT WEDNESDAY)

Leave Fulford Harbor	8:15 A.M.	4:00 P.M.
Leave Swartz Bay	9:30 A.M.	5:00 P.M.

(Subject to Change Without Notice)

NOTICE

Owing to annual inspection of the ferry, there will be no service on Wednesday and Thursday, May 3 and 4.

TARIFF

Passengers	25c
Automobiles	75c to $1.50, according to weight
Trucks	$1.25 to $2.00, according to size
Motorcycles	50c

FOR MOTOR COACH CONNECTIONS PHONE EMPIRE 1177 OR 1178

"WE COVER THE ISLAND" "ALL OUR ROUTES ARE SCENIC"

Vancouver Island Coach Lines, Limited

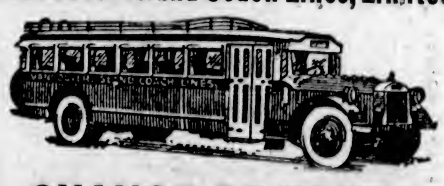

CHANGE OF ROUTE

With the reopening of the Craigflower Bridge all Victoria-Nanaimo and Victoria-Jordan River coaches will, effective Sunday, April 23, again be routed via Douglas Street, Gorge Road and the Island Highway.

EXPRESS CARRIED ON ALL ROUTES

LOW WEEK-END FARES

To all points on Vancouver Island, single fare and a quarter for the round trip (subject to a minimum). Good going from Friday noon to Sunday midnight. Return portion of ticket good not later than Monday midnight.

CHARTER TRIPS A SPECIALTY—LOW RATES

THURSDAY NIGHT SPECIAL

Bargain Rates to Victoria on Sidney and West Saanich Routes. Good on Thursday Night Trips Only. 50c Return and 25c Return. Children, Half Fare. Tickets Good Only for Night of Purchase.

WE SELL TICKETS TO ALL POINTS IN CANADA AND U.S.A. VIA GREYHOUND AND AFFILIATED LINES

Depot, Broughton St. at Broad

PHONE E 1177 PHONE E 1178

"It's Character That Counts"

THE music of Scotland has a character all its own. Character tells in all things, men, music and whisky. SANDY MACDONALD is known the wide world over as a pure mellow whisky of unchanging character. Look closely at the label. Be sure it is SANDY MACDONALD—then you'll say:

"SANDY MACDONALD is a friend of mine."

$4.00

26⅔ oz. bottle

SANDY MAC (HIMSELF)

SANDY MACDONALD

SPECIAL OLD HIGHLAND WHISKY

This advertisement is not published or displayed by the Liquor Control Board or by the Government of British Columbia.

PERSONAL ITEMS and SOCIAL HAPPENINGS

Women Learn About Progress Being Made By League of Nations

Victoria Women's Institute Holds Tea to Further Cause of International Tribunal—Rev. Dr. W. G. Wilson Gives Splendid Address

The interest of the women and the part which they can play in furthering the work of the League of Nations, were most engagingly pointed out by Rev. Dr. W. G. Wilson during the course of his address, yesterday afternoon, at the League of Nations tea, which was held by the Victoria Women's Institute in the Conservative Club rooms, Campbell Building.

The question of economics, tariffs, the drug traffic, which has become of major internationl importance, and many of the phases of the League's work, which directly concern women, were touched upon by the speaker, who made a plea for women's co-operatioin along educational lines in helping to foster a peace sense in young people.

War was as much woman's business as that of man, Dr. Wilson said at one point. He recommended the reading of articles by Colonel George Drew on the subject of munitions and armaments, and suggested that a study class would be of great benefit.

DANGER OF FLAG-WAVING

Dr. Wilson urged his listeners to cultivate patience, to keep an open mind, to inform themselves of what the League is doing and has done and to do all in their power to maintain a sane nationalism. There was real danger from too much "flag-waving," he added, the very people thus engaged indirectly fostering a viewpoint which might ultimately lead to another war. Supercilious criticism and an unneighborly attitude towards other countries had insidious dangers, and the family spirit should be broadcast until it reaches international horizons.

Mrs. N. E. Fairweather, the president, who was in the chair, expressed the thanks of the gathering to Dr. Wilson, whose address had given a great insight in the working and purpose of the League.

MUSIC ENJOYED

Mrs. K. Palmer was convenor of the afternoon tea and assisting her were Mesdames Terry, Laird, Wilkinson, Brown, Peden, Sadler, Coleman and Laxton. Mrs. F. Urquhart and Mrs. M. Laird presided at the table, which was prettily arranged with a basket of red tulips and cherry blossom.

Mrs. W. H. Wilson and Mr. F. Spooner contributed delightful songs to the musical programme and Mr. Paul Green rendered a number of fine cornet solos. Mrs. Preston was the accompanist.

A Bonny Home Product

—Photograph by Hester Wilkinson.

MASTER Brian Ruddock, ten-month-old son of Mr. and Mrs. R. Ruddock, 2042 Meadow Place, Oak Bay, was winner of first prize in the class for babies over three months of age and under twelve months at the Baby Show, held in connection with the Home Products Fair. He was also winner of the second general prize.

Bridge Party Is Given By Board of Y.W.C.A.

Nearly One Hundred and Seventy-Five Persons Enjoy Afternoon Tea—Auction and Contract Played Yesterday

A most delightful afternoon was spent yesterday at the Y.W.C.A., when the board of the Y.W.C.A. entertained with thirty-four tables of auction and contract bridge. The rooms were gorgeous with apple blossoms and Spring flowers. The president, Mrs. R. F. Angus, with Mrs. D. E. Smith, the general convener, received the guests, which numbered nearly one hundred and seventy-five. The assisting committee included Mrs. John Baxter, Mrs. A. Drummond Hay, Mrs. F. Hawes, Mrs. J. Cameron and Mrs. T. R. Bowden.

The tea table was very attractive with silver candelabra with yellow candles, at either end of the table and a large bowl of stocks in pastel shades with yellow tulips in the centre. Presiding at the urns were Mrs. A. Parfitt and Mrs. Brumpton.

The prize winners at auction bridge were Mrs. E. G. Rowebottom, first; Mrs. G. R. Ford, second, and Mrs. J. Elliott, consolation. At contract, Mrs. George Hartnell was awarded first prize; Mrs. Campbell, second, and Miss K. Hall, consolation.

THE PLAYERS

Those playing bridge were Mrs. James Stewart, Miss Amy Angus, Miss C. A. Renny, Miss Agnes Renny, Mrs. J. Donald, Mrs. H. M. Wright, Mrs. A. McKeachie, Mrs. H. J. Geake, Mrs. J. E. Huxtable, Mrs. Aaron Read, Mrs. H. Knott, Mrs. A. S. Huxtable, Mrs. Elkington, Mrs. Godson, Mrs. Jenns, Mrs. Westwood, Mrs. R. J. Porter, Mrs. C. A. Sabin, Mrs. D. B. Prentice, Miss G. Porter, Mrs. H. D. Day.

Mrs. A. E. Ormond, Mrs. S. M. McFadden, Mrs. H. H. Woolison, Mrs. J. T. McDonald, Mrs. Greacen (Toronto), Mrs. Norris, Mrs. Augustine, Mrs. A. C. Carmichael, Mrs. J. Morkin, Miss M. Lindsay, Mrs. W. Allan, Mrs. E. M. Smith, Mrs. Archie Wills, Mrs. G. S. Way, Mrs. J. Morse Hatt, Mrs. J. J. Collinson, Madame Claudet, Miss Irene Bannerman, Mrs. A. E. Hopkins, Mrs. T. W. Paterson, Mrs. G. A. Richardson, Mrs. Willis Dean, Mrs. J. H. Emery, Mrs. E. W. White, Dr. E. M. Sutherland, Mrs. O. J. Brown, Mrs. Novello Westwood.

Mrs. Vey, Mrs. Elliott, Mrs. McAdam, Mrs. Pimm, Mrs. Jenkinson, Mrs. George Brown, Miss K. Harte, Mrs. R. M. Phillip, Mrs. James Henderson, Mrs. J. V. Johnson, Mrs. E. G. Rowebottom, Mrs. C. G. Banner, Miss Louise Ormond, Miss I. M. Wiswell, Mrs. E. Bendrodt, Miss Gwen Stein (Vancouver), Mrs. R. M. Williams, Mrs. E. Gaunt, Mrs. James Anderson, Mrs. St. E. Meiss, Mrs. C. H. Walker, Mrs. J. C. Roach, Mrs. J. McLennan, Mrs. Mason Sands, Mrs. George Ford, Mrs. W. R. Clark, Mrs. Arthur Brown, Mrs. Walter Luney, Mrs. R. L. Shaw, Mrs. W. A. Pendray, Mrs. A. S. Balcom, Miss Doris Bray, Mrs. W. H. Moore, Mrs. Homewood, Miss Cliff.

Mrs. E. W. Whittington, Mrs. C. L. Campbell, Mrs. W. J. Cullum, Mrs. Fraser Lister, Mrs. H. L. Campbell, Miss Sill, Mrs. Garnet Gibson, Mrs. Campbell, Mrs. Wootton, Mrs. J. R. Clark, Mrs. A. V. Clark, Mrs. D. McBride, Mrs. C. H. French, Mrs. Alison Campbell, Mrs. Alex T. Stewart, Mrs. George Hartnell, Mrs. Rowan Mackenzie, Mrs. J. Gilbert, Mrs. W. Wingate, Mrs. K. B. Dawson, Miss Kathleen Roberts, Mrs. Cowper Newberry, Mrs. G. F. Rose, Mrs. J. C. Dowds, Mrs. Cecil Lewis, Miss Kathleen Hall, Miss Kathleen Swayne, Miss Dorothy Allan, Miss Helen Crawford, Mrs. H. Creelman, Mrs. Lorne Campbell, Mrs. R. Kipling, Mrs. R. Whittington, Mrs. A. C. Stewart, Mrs. Dickinson, Miss Gibson, Mrs. L. B. Mackenzie, Mrs. Mitchell, Mrs. Fraser, Mrs. Tuson, Mrs. T. B. Bowden, Mrs. H. R. Sinclair Jones, Mrs. R. H. Wilson and Mrs. A. Webster.

Additional guests arriving for tea were Mrs. David Leeming, Mrs. W. C. Wilson, Mrs. P. B. Scurrah, Mrs. Edwin Tomlin, Mrs. R. W. Mayhew, Mrs. Fred Willis, Mrs. J. Grimason, Mrs. J. Dallain, Mrs. Donald McAdie, Miss M. Clay, Miss B. Wigley, Mrs. Forrest Angus, Mrs. J. W. Jones, Mrs. S. L. Drummond, Mrs. Frank Jordon, Mrs. Fred McGregor, Mrs. Charles Armstrong, Mrs. John Hall, Mrs. J. Hawes, Mrs. J. A. Pearce, Mrs. W. Cullum, Miss Maude Lettices, Miss Beth Grimason, Mrs. W. Nachtrieb, Mrs. C. Cummins, Mrs. W. Ellis, Mrs. M. Thomas, Mrs. H. Pendray, Mrs. Pauline, Mrs. J. G. Macdonald, Miss Muriel Aylard, Miss Aileen Aylard, Mrs. Green and Miss Jean Roberts.

Social and Personal Notes

Hostesses at Shower

Mrs. W. Ashworth and Mrs. W. H. Knowles were joint hostesses at a delightful kitchen shower on Tuesday evening at Mrs. Knowles' home, 1395 Seaview Avenue, in honor of Mrs. Joseph Wright (nee Chesworth), an April bride. The gifts were presented in a clothes basket, prettily decorated in pink and mauve. The evening was spent in music, two solos being sung by Miss Olive Edmonds, after which a buffet supper was served, the table being prettily arranged with sweet peas and tulips in a color scheme of pink and mauve. A decorated wedding cake, presented by Mrs. W. Ashworth, held the place of honor. Those invited were Mrs. Sidney Thomas, Mrs. J. McLellan, Mrs. Ada Barker, Mrs. E. Fenlon, Mrs. J. Smith, Mrs. J. Benson, Mrs. F. Gallop, Mrs. P. Chesworth, Mrs. E. Chesworth, Mrs. J. McFarlane, Mrs. B. Rogers, Mrs. L. Wright, Misses Victoria Cross, Ethel Rogers, Lilian Knowles, Olive Edmonds, Ann Chesworth, Nan Campbell, Agnes Rogers, Messrs. J. Wright, W. Ashworth, Sidney Thomas, B. Knowles and J. Knowles.

Birthday Party Held

A delightful party was held at the home of Mr. and Mrs. J. Hall, Prior Street, on Monday evening, in honor of the twenty-first birthday of their daughter, Agnes. The evening was spent in cards and games, prizes being won by Mrs. N. Howland, Mrs. D. Bradbury, Miss Elsie Lavis, Messrs. Ray Hunt, Frank Howland, Cecil Freeborn and Robert Whyte. Supper was served from a table decorated in yellow and green and centred with a two-tier birthday cake. Dancing was enjoyed until the early hours of the morning. The invited guests were Mr. and Mrs. J. Hall, Mr. and Mrs. C. Freeborn, Mrs. Howland, Mrs. D. Bradbury, Misses Elsie Lavis, Elsie Matthews, Kay Caldwell, Margaret Caldwell, "Pat" Hall, Jeanne Hall, Irene Cawthorne, Agnes Murphy, Lulu Bond, Melissa Daly, Dorothy Berry and Messrs. Bert Rigby, Ian Jack, Gavin Jack, Frank Howland, Wilfred Crowther, Ralph Boothe, Pierce Atkinson, Frank Daly, Ray Hunt and Robert Whyte.

Entertains Club

Miss Margaret Wilkie entertained members of the Sevens-of-Twenty-Eight Club at her home on First Street. Three tables of bridge were in play, the first prize being won by Miss Nina Ferguson and the consolation by Miss Katharine Barlow. Refreshments were served at midnight. The guest of the evening was Miss Madeline Dawley. Members present were Misses Jean Drysdale, Evelyn Morrison, Olivine Ormond, Doris Benwell, Mary Ross, T. Goy, Margaret Hemmingsen, Dorothy Ashman, Audrey Bland, Nina Ferguson, Katharine Barlow and Margaret Wilkie.

Farewell Party

Miss Ivy Sjodin, who left yesterday for Vancouver en route to her home at Notch Hill, B.C., after spending the past three months here as a guest of her brother-in-law and sister, Mr. and Mrs. J. B. Munro, Vining Street, was the guest of honor at a farewell party given by Miss Doreen Calwell at her home, 1961 Ash Street. During the evening Miss Sjodin was presented with a lovely bouquet of sweet peas in pastel shades from which hung ribbons attached to handkerchiefs. Bridge was enjoyed and refreshments were served by the hostess.

Parties For Bridal Pair

Miss Rowena Horsey, Joan Crescent, was hostess at a jolly dance last night, complimentary to Miss Mary Hunter and Captain J. E. Hunter, whose wedding will take place next week. Prior to this, they were guests of Lieutenant and Mrs. J. C. Hibbard, St. Charles Street, at an informal gathering of friends.

Arriving Today

The following members of the Vancouver Little Theatre Association, competing in the Drama Festival this evening, will arrive from the Mainland today: Miss Honor Kidd, Miss Joan Miller, Miss Elsa Bunting, Mr. Basil Langton and Mr. G. F. Scott.

Sail for South

Mrs. C. B. Charlewood, of Orchard Avenue, accompanied by her daughter, Miss Pamela Charlewood, sailed last evening aboard the Ss. Ruth Alexander for Southern California, where she will spend a holiday of a few weeks.

To Arrive Tomorrow

Mrs. R. G. Monteith, accompanied by her sister, Mrs. B. M. Humble-Birkett, of Stubbing Court, Derbyshire, England, will return from Vancouver tomorrow afternoon.

Passes Through City

En route to Portland, to spend a few weeks' visit with her mother, Mrs. H. Carrick, Mrs. F. O. Stacey, of Ganges, spent some time in Victoria.

Now in Hospital

Mr. Walter Harvey, 1460 Hillside Avenue, was taken to the Jubilee Hospital on Tuesday, and was reported to be progressing favorably yesterday morning.

Returns Home

After spending a few weeks visiting friends in the city, Mr. Harold Culver left last night aboard the Ss. Ruth Alexander for his home in San Francisco.

Arriving From Parksville

Miss Ruth Tryon is expected from Parksville today on a visit to Miss Alice Cotton, Terrace Avenue. She will be a guest at the Hunter wedding on Monday.

Returns Home

Mrs. E. C. Hart returned home yesterday from Departure Bay, where she has been visiting her daughter, Miss Josephine Hart.

Vancouver Visitors

Mr. and Mrs. A. P. Dawe, Newport Avenue, have as their house guests Captain and Mrs. Dawe, of Vancouver.

Left Last Evening

Mr. and Mrs. C. U. Luckart, of Duchess Street, sailed last evening aboard the Ss. Ruth Alexander for a holiday in Southern California.

Return From Holiday

Dr. and Mrs. Stuart G. Kenning, of Central Avenue, have returned from spending a few days at Qualicum.

Vancouver Visitors

Mr. C. Lightbottom and Mr. M. Skill, both of Vancouver, are spending a few days at the Empress Hotel.

Here From Seattle

Mr. Arthur Guske is a visitor from Seattle spending a few days at the Empress Hotel.

SUNDAY SCHOOL CONCERT

A Sunday School entertainment will be held tomorrow evening in St. Alban's Church Hall, at 8 o'clock, the proceeds to go towards the fund for the Summer treat. The Girls' Friendly Society of Christ Church Cathedral will present a play, "Reincarnation," and a duet will be sung by two honors winners in the Musical Festival, Doris McBain and Peggy Sedgeman.

Clubs-Societies

Knox M.A.

The members of Knox Church Missionary Auxiliary held their regular monthly meeting. Miss Sutherland, the president, presided and led the devotional exercises, assisted by Miss Mary McPhail and Mrs. John Dempsey. A letter was read from Mrs. W. Sanders, the Presbyterial treasurer, regarding the yearly financial allocation of $135, which was accepted by the society. Miss Sutherland gave an interesting paper on "Growing in Grace Through the Holy Spirit." Mrs. Cooper suggested that the paper be typed and handed to the Victoria Presbyterial exchange secretary for reading in other auxiliaries. For June each member decided to contribute a short paper on the work of the North American Indians in Canada. Many articles for the supply work were received, and it was decided that all articles not allocated, be sent to Dr. Margaret Strang at Dixonville, Alta., for distribution amongst the Peace River residents. An invitation was received from the Home Helper circle to attend their meeting at the home of Mrs. R. Scoble on May 30. All members were requested to attend a lecture illustrated by slides by Mr. Percy Wills, of the Shantymen's Association, on their work on the West Coast of British Columbia. Two books were purchased from the literature secretary for shut-ins of the congregation.

Lodge Primrose, D.O.E.

The choir of Lodge Primrose, D.O.E., held a very enjoyable and successful concert at the S.O.F. Hall recently, when the following programme was given: Selections, by the choir; pianoforte duet, Miss E. Dawson and Mr. Owen Skinner; monologue, Mrs. Chappell; banjo solo, Mr. R. Brown; vocal solo, Miss O. Edmonds; whistling solo, Mr. G. Skinner; pianoforte solo, Miss Geraldine Paterson, and a sketch, by Mrs. Chappell and Mrs. Mortimer, entitled, "The New Farm Help." Congratulations were extended to Miss Paterson by the worthy president, Mrs. Gough, who occupied the chair at the concert. Bouquets were presented to Miss Paterson and Mrs. Baron, the deputy conductor of the choir, who officiated in the unavoidable absence of the conductor, Mrs. E. Holt. After the concert a dance was held.

Queen Alexandra Review

The Queen Alexandra Review, No. 1, met at the K. of C. Hall recently with the president, Mrs. Burnett, in the chair. Two new members were initiated into the order, Mrs. Le Gallias, health supervisor, will be at the hall on May 15 at 3 o'clock, and on May 16 from 10 a.m. to 5 p.m. She will be assisted by Mesdames Burnett, Laing, Adams, Winter, Ritchie, Robson and Waite. Mrs. Schmelz gave a satisfactory report on the card party held last Thursday. Mrs. Bowden, 1034 Southgate Street, is opening her home for a court whist and bridge party on Friday at 8 p.m. All members intending to go to the Nanaimo rally are asked to meet at the Vancouver Island Coach Lines Depot on Monday at 8 a.m.

Loyal True Blues

Owing to Capital City Lodge having a market day on Friday, from 2 to 11 p.m., there will be no business meeting that night. The social committee have arranged a free entertainment with dancing at 8 p.m. and all L.O.B.A.'s and L.O.L.'s are cordially invited, also friends of the True Blues. At 2 p.m. the market will be opened by Mrs. Booth, of Esquimalt, the following members at the stalls: Home - cooking, Mrs. Woodfield; plain sewing, Mrs. Mee; home produce, Mrs. Gallaway; candy, Miss Woodfield; used clothing, Mrs. Cave; livestock, Mr. Gallaway; afternoon tea, Mrs. Adams; readings, Mrs. Youson. Mr. Askworth, county master of the L.O.A., will auction all produce left over at 9 p.m.

Victoria West W.M.S.

The Victoria West W.M.S. met on Tuesday afternoon at the home of Mrs. J. H. Croft, Coventry Avenue. Mrs. L. A. Young presided and opened the meeting. Mrs. Holder, the Strangers' secretary, reported visits made during the month. The devotional period was led by Mrs. Young. Prayers were given by Mrs. Guy and Mrs. Holder. The account of early history of evangelism in this country was given by Mrs. Nuttall, and Miss Beattie responded for the Watch Tower, giving an account of China. Mrs. Croft served refreshments with assistance of Mrs. Nuttall, Mrs. Perry and Mrs. Guy.

Daughters of St. George

The regular meeting of Victoria Lodge, No. 83, Daughters of St. George, was held in the S.O.E. Hall on Tuesday with worthy president, Sister Muckle, in the chair. It was decided to hold a rummage sale next Saturday on Johnson Street, next door to Shotbolt's Drug Store. Doors will open at 9 a.m. Donations may be left at the store on Friday afternoon from 2 to 4:30 o'clock. Parcels will be called for by telephoning E 4638. The next meeting will be held on May 17.

Soroptomist Club

The regular dinner meeting of the Soroptomist Club will be held at the Y.W.C.A. tomorrow, when the Comte de Suzannet will give an address on "Algeria," and lantern slides will be shown. Mrs. T. A. Rickard will sing two French songs. Dinner will be served at 6:30 p.m.

Mayne Island W.A.

The W.A. of Mayne Island held a successful whist party recently at Grandview Lodge, through the kindness of Mrs. Naylor. The sum of $10 was realized, which is to be forwarded to the Salvation Army.

Recently a man was fined at Kingston for driving his car backwards for an unreasonable distance. Apparently the particular pedestrian he was after had somehow got behind him.

Anglican Young People

ST. JOHN'S

Several young people, desirous of becoming members of St. John's A.Y.P.A., were initiated on Monday evening. The new members included Doris Hale, Edna Hawcroft, Harry Gahan and Thomas Jackson. Correspondence included notices of an "at home" dance at St. Paul's on Friday, May 12; a dance at St. Mark's, on Friday, May 5, and a dance at St. Martin's-in-the-Field, on Wednesday, May 10. Miss L. Trickett read a letter from an A.Y.P.A. in Fredricton, in answer to an article which appeared in the January A.Y.P.A. Monthly. It was decided that, in preference to joining the Cathedral's Tennis Club, the branch would start a club of its own. The tennis court at the home of Mrs. Jackson, Richardson Road, will be secured for this purpose. Miss Trickett presented an excellent report on the play, "Whatsoever Ye Sow." The annual meeting will be held next Monday.

Queensberry Rules, We Trust. — The first meeting of the Women's Guild will be held Wednesday. — Albany (N.Y.) church calendar.

Wife Preservers

Sprinkle shaved maple sugar over the half grapefruit you serve at breakfast

Kitty McKay

By NINA WILCOX PUTNAM

The girl chum says some men seem to think that higher mathematics is figuring how high the home team stands in the baseball percentage table

BEACH HOTEL
Oak Bay
NEW and MODERN
All Bedrooms Have Bath and Suites Have Sitting-Room, and Open Fireplaces
Weekly and Monthly Winter Rates to Suit the Times
Large Private Dining-Room For All Functions

The Pet Shop
SPECIAL
One Sable and White Collie Puppy, 3½ months old; lovely child's pet
$7.50
Phone G 5721 1412 Douglas St.

!!!
Attractive rates by day, week or month. 4 large reception-rooms and sunroom. A club-like home.
WINDERMERE HOTEL, 716 Courtney Street. G 4194.

BAKING POWDER JAMESONS
Pure. Wholesome. Reliable.
All Grocers Sell It

Charm Is a Question of Quality
SEE OUR NEWEST CHINA PATTERNS
WEILER'S
Specialists in China and Glass
921 Government Street

Pantorium DYE WORKS of Canada Limited
Fort and Quadra
Empire 7150
Spredlin's Permanent Mothproofing
Leather Shoes and Coats Dyed Any Color

OUR
Spring Sale
CONTINUES
Drastic Reductions Throughout Our Stor
B.M. Clarke
711 YATES STREET

Our Well-Known "Gold Seal"
Spring-Filled Mattress
sold exclusively at this store. The best value we know of in this good quality. SPECIAL $25.00
HOME FURNITURE CO.
825 Fort Street Phone E 9051

SPEAKING OF
ANNIVERSARY CELEBRATIONS
The Lake Hill Grocery and Meat Market
Is Giving Over Three Days to Making More Friends, Not Money
THURSDAY, FRIDAY, SATURDAY, THIS WEEK
Telephone G 0169 Delivery Service

Libby's Corned Beef, with every $1.00 cash purchase ..... 2 for 15c
Ormond's Fancy Biscuits, lb. 20c
Jelly Powders, 5 for 25c
Pearl White Soap, (limit 8), 8 for 25c
Fels Naptha Soap, (limit 4) 4 for 25c
50-Foot Garden Hose. Dominion ribbed hose, complete with couplings $3.39
Juicy Oranges, reg. 25c size., doz., 15c
Strawberry Jam, 12-oz Holsum White Seal 20c
Canada Corn Starch, 2 for ..... 15c (Limit 2)
Pork and Beans, Libby's or Heinz 4 for 25c
Shamrock Lard, (limit 3), per lb. 10c
Butter Iced Cakes, regular 25c, for 21c
FREE! Jig-Saw Puzzles — Cook Books With Every Cash Purchase of $1.00
ONE HUNDRED OTHER BARGAINS
No. 1 ALBERTA BUTTER ..... 3 lbs. for 73c

The New ADJUSTABLE CHIFFON HOSE
7 Inches of Adjustable Space, 4 Separate Run-Stops, $1.00 Pair
A.K. Love Ltd.
Phone G 5913 708 View Street

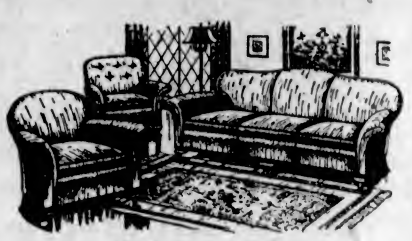

Rugs and Chesterfields
These things that gather so much dust and dirt are almost impossible to clean at home—we take special satisfaction in cleaning them because we have the equipment and the ability to do the job well—some say perfectly—but we would rather you sent your furnishings and decided that for yourself.
GARDEN 8166
New Method
CLEANERS & DYERS

ENGLISH PRAMS
Built like a car. New gondola, low underslung body mounted on cradle springs, shock absorbers and cushion tires; tangent spoke wheels, nickel-plated fittings, loose cushion seats; improved, lined, adjustable hood and storm cover. Celluloid handles, etc. All styles, up from $22.50
Standard Furniture Co.
737 YATES

The Shawnigan Lake Riding Club Dance
FOREST INN, FRIDAY, MAY 5
Tickets, $1.00. Len Acres' Orchestra

•TESTED RECIPES OF TEMPTING INTEREST•
HAM IN HADES

Such a tasty Flavour

Ham in Hades, is truly appetizing. Easy to prepare too and so very economical, if you follow this simple recipe.

Take 6 slices of cooked ham, 1 teaspoon of Colman's Mustard, 1 tablespoon each of vinegar, salt and paprika, 1 teaspoon Worcester sauce, 2 tablespoons of fat. Mix the mustard, vinegar, salt and seasonings. Coat each slice of ham with mixture. Place fat in frying pan and when smoking hot put in the ham slices. Brown quickly to a delicate shade on either side.

A lot depends on that teaspoon of mustard. Be sure to include it and be equally sure the mustard is Colman's. Then your "Ham in Hades" will have a tasty flavour and the savoury, appetizing appeal that rightly belongs to it.

Colman's D.S.F. Mustard
AIDS DIGESTION

COLUMBIA
TODAY, FRI., SAT.

It's More Than a Great Football Picture—It's an Outstanding Screen Drama
The 1931 All-America Football Team
With
RICHARD ARLEN
Andy Devine Gloria Stuart

"The Last Goal"

ADDED
A Story of the Colorado Gold Rush! Frenzied Caravans Streaking Westward in Pursuit of Phantom Fortune!

EDWARD G.
ROBINSON
Silver Dollar
With
BEBE DANIELS
• • FOUR STARS • •
Awarded by Liberty Magazine for This Lavish Production

Don't Miss the Final Episode of
"THE LOST SPECIAL"

Tip for Longevity.—Mrs. Dora Meyer, believed to be the oldest woman in New Jersey, and among the oldest in the country, died at the age of 116. The aged woman had outlived three husbands, and attributed her long life to the fact that she ate a dozen each day.—Panama (C. Z.) American.

At the Theatres

MYSTERY PICTURE NOW AT CAPITOL

"The Vampire Bat" Is Drama of Gruesome Type—Racing Story Is Second Feature

Lionel Atwill and Fay Wray are starred in the mystery thriller, "The Vampire Bat," a new Majestic picture, which will be the feature attraction at the Capitol Theatre for the next three days.

"The Vampire Bat" presents a rather different though no less harrowing version of the vampire legend that has provided the theme for such gruesome novels as Bram Stotker's "Dracula." The mysterious menace—is it undead man or or beast—in this story has long terrorized the middle European village of Kleinschloss before the opening of this drama. A dozen victims of "The Vampire Bat" have been found dead in their beds, two tell-tale fang marks in their throats, the blood drained from their lifeless bodies.

Karl, the local police inspector, played by Melvyn Douglas, scouts the vampire theory, convinced that some human fiend is responsible for the murders. Death follows death; and all clues fail until the smashing orgy of murder which threatens the lives of Karl and Ruth, his sweetheart. The story plunges to an amazing conclusion, that will be sure to startle and will most probably convince you.

In the cast of "The County Fair," Monogram's sensational horse-racing epic, the second feature, as such well-known stars as Hobart Bosworth, veteran of nearly a half-century on the stage and screen, William Collier Jr., youthful star of more than 125 feature pictures, Marion Shilling, 1931 Wampus Baby star and Ralph Ince, famous director and actor.

AMUSEMENTS

On the Screen

Capitol — Lionel Atwell in "The Vampire Bat."
Columbia—"The Last Goal" starring Richard Arlen.
Dominion—Warner Baxter in "42nd Street."
Empire—"Leap Year," featuring Tom Walls.
Playhouse—Jack Hulbert in "Jack's the Boy."

Jack Hulbert Is Playhouse Star

Jack Hulbert, Cicely Courtneidge and most of the "Jack's the Boy" cast put in two spells of night-work at Madame Tussaud's, under Walter Forde's direction. Belated Londoners picked their way over lighting and recording cables in the Marylebone Road to enjoy the spectacle of "P.C." Hulbert and Miss Courtneidge chasing four crooks into the sanctuary where celebrities and murderers repose in placid wax. Some of the visitors "gate crashed" into the Chamber of Horrors, where the sudden ringing of the Newgate Bell amused but failed to dislodge them. Among onlookers who were Gainsborough's guests for the occasion was the Duke of Norfolk. "Jack's the Boy" opens at the Playhouse Theatre today.

"Rackety Rax," the added feature, brings reports of being the funniest of all the football comedies. Victor McLaglen has the role of a sports racketeer, who leads his stable of boxers, wrestlers and gorillas into college football. Greta Nissen and Nell O'Day appear in the leading feminine roles.

Columbia Offers "The Last Goal"

The season's tremendous enthusiasm for football has an ideal outlet in "The Last Goal," the Universal gridiron drama which opens an engagement at the Columbia Theatre today.

This is declared to be the greatest football picture in the history of the screen, and brings together more than thirty of the game's outstanding stars, as well as a big cast of popular screen players including Richard Arlen, Andy Devine, Gloria Stuart, James Gleason, Preston Foster, June Clyde and John Darrow. Last season's all-America team plays as a unit, and their opposition is made up of a score of gridiron heroes of previous years. "Red" Cagle, Ernie Nevers, Marchy Schwartz, Albie Booth, Frank Carideo and Jerry Dalrymple are among the stars who are seen in hard-fought contests on the football field.

One of the most romantic and most gossiped-about love affairs of the nineteenth century is brought to the screen in "Silver Dollar," a First National picture showing at the Columbia Theatre as the added feature. Edward G. Robinson is seen in the leading role.

Arrange for Revue Here

H. B. BALL, President

FRITZ V. HOMAN, Secretary

TWO executives of the Victoria Musicians' Union, who have taken a prominent part in making arrangements for the forthcoming revue of vaudeville and music, to be held at the Royal Victoria Theatre, next Monday and Tuesday, May 8 and 9.

DOMINION THEATRE That popular music is returning to motion pictures is evidenced by the popularity of the Warner Bros.' dramatic epic of backstage life, "42nd Street," now at the Dominion Theatre. This carries several special song numbers written by Al Dubin and Harry Warren, Broadway song writers. There is an all-star cast, which includes Warner Baxter, Bebe Daniels, George Brent, Una Merkel, Ruby Keeler, Guy Kibbee, Ned Sparks, Dick Powell, Ginger Rogers and Allen Jenkins. The screen play, by Rian James and James Seymour, is based on the novel by Bradford Ropes.

EMPIRE THEATRE A convincing scene in "Young Men of Oxford," now showing at the Empire Theatre, shows the wrecking of Allan Shepherd's room by an exuberant Bump Eight. Allan Shepherd (Maurice Braddell) is visited by the Eight, and at the end of the reception, with the exception of a piano, there is no piece of furniture left whole. The debris forms material for a Bump supper bonfire.

"LEAP YEAR" TO OPEN AT EMPIRE TOMORROW

Admirers of Tom Walls and his inimitable style of acting have a great treat in store in "Leap Year," a British and Dominions production to be shown at the Empire Theatre tomorrow.

In this new picture Tom Walls is the star, with Anne Grey, in her first really principal part, and a particularly strong cast, viz., Edmond Breon, Ellis Jeffreys, Jeanne Stuart, Charles Carson, Lawrence Hanray and Joan Brierley.

CHEVALIER FILM COMING TO DOMINION SATURDAY

Helen Twelvetrees, Edward Everett Horton, Adrienne Ames and Baby Leroy, the one-year old youngster chosen from among thousands his own age to play the role, head the cast which supports Chevalier in "A Bedtime Story," opening at the Dominion Theatre, Saturday, which Norman Taurog directed. The picture presents him in a new kind of characterization in—a man-about-town who suddenly discovers there's as much fun in romancing at the family fireside as in salons.

The picture reaches an amusing climax when he descends on his fiancee's chateau, followed by baby, nurse, and the rest of his household and almost loses all of them. He ultimately emerges still in possession of baby and nurse, who by this time is more than nurse.

What Today Means

"TAURUS"

If May 4 is your birthday, the best hours for you on this date are from 10 a.m. to 11:20 a.m., from 7 p.m. to 8 p.m. and from 9:35 p.m. to 11 p.m. The dangerous periods are from 7:20 a.m. to 8:40 a.m. and from 2 p.m. to 3 p.m.

You may have to "swallow a bitter pill" of some sort at the office on this May 4, possibly a demotion or the promotion of someone over and beyond you, but let it serve as a test of character and to spur you on to greater activity.

The child born on this May 4 will quite likely turn out to be the neighborhood "terror," and this whether he be a girl or a boy. Full of all sorts of ideas, ever up to some kind of a mischievous prank and afraid of no one, this little one will think up one thing after another to tease and annoy the neighborhood. Will do well at school.

If May 4 is the date of your birth, the chances are that you are a fiery and animated person. You have no end of confidence in yourself and you have great moral courage. You are the sort of person who sticks pretty much to one thing and to one place. You will make a place for yourself in the community. If you are a woman, you will belong to the various town clubs and you will be active in the church; if you are a man, it is more than likely that you will interest yourself in local politics and that you will be a regular attendant at, and worker for, some lodge or other. You are very much the family type of person, for there lie your interests primarily, and from your family come your pleasures and joys. You are interested, in fact, in all little people.

If your birthday is on May 4, you are a hard worker and "plugger" if ever there was one. You set yourself a goal, then toward it you strive and struggle without ever a "let up." Your greatest desire in life is to provide comfortably for your dear ones and to leave them comfortably fixed on your demise. You must be careful not to allow yourself to become unduly troubled over matters of a pecuniary nature; do not worry. You should be most careful in your investments, for you are not always sound in your judgments of things financial.

Members of the posse took refuge behind a farmhouse and kept up a running fire, but the bandits dashed to their automobile and sped away.—Philadelphia Evening Public Ledger.

FIRST SHOWINGS in VICTORIA
DOMINION
NOW SHOWING
"42nd STREET"
"The Complete Broadway Musical Show"
With WARNER BAXTER, BEBE DANIELS
And a Glorious Singing and Dancing Chorus of 200
ADDED
MICKEY MOUSE CARTOON • FITZPATRICK TRAVEL TALK
DOMINION CANADIAN NEWS
12 TO 5 P.M. 20¢ 5 TO 7 P.M. 35¢ AFTER 7 P.M. 50¢ CHILDREN ALL TIMES 10¢

CAPITOL
TODAY, FRIDAY SATURDAY
Two Feature Pictures and a Big Stage Attraction

A Picture That Will Thrill You—Chill You!
Weird Mystery Drama

ON THE STAGE
THE TROUBADOURS
Dancing, Singing, Music—An Entirely New Programme
"Three Times Daily—2:35 P.M., 7:30 P.M., 9:20 P.M.

AND THIS ROMANCE OF RACING
"THE COUNTY FAIR"
12 TO 1 P.M. 15¢ 1 TO 6 P.M. 20¢ 6 TO 11 P.M. 35¢ CHILDREN ALL TIMES 10¢

A Monogram Picture
WITH
HOBART BOSWORTH
MARION SHILLING
WILLIAM COLLIER, Jr.
FOX NEWS

THE THRILL OF A LIFETIME!
Spectacular **REVUE** of Music Vaudeville
PRETTY GIRLS 50 MUSICIANS VIC MEYERS
(Proceeds in Aid of Summer Park Concerts)
Royal Victoria—May 8 and 9
Tickets $1.00, 75c, 50c Box Office Opens Friday MAIL ORDERS NOW

B.C. Drama Festival
TODAY, 2:30 AND 8 P.M., CRYSTAL GARDEN
Admission, 25c; Children, 10c. Saturday Evening, 50c; Reserved, 75c
Tickets on Sale Fletcher Bros., Terry's, Brian Hardon-Murphy. Phone G 7824

PLAYHOUSE
TWO FEATURE PICTURES
See **JACK HULBERT** 1st Picture
AS LONDON'S HAPPIEST POLICEMAN HE'S A RIOT!

in **Jack's the Boy**
Singing, Dancing, Clowning in the Year's FUNNIEST MUSICAL HIT
Then 2nd Picture
All Comedy, Singing, Dancing
"Rackety Rax"
With
VICTOR McLAGLEN - GRETA NISSEN
Matinee 10¢, Evening 25¢

The Grandest Entertainer of Them All —in a New Kind of Romance.

MAURICE CHEVALIER in "A BEDTIME STORY"
with HELEN TWELVETREES, EDWARD EVERETT HORTON, ADRIENNE AMES, BABY LEROY
Directed by NORMAN TAUROG
A Paramount Picture
STARTS SATURDAY SHOWING ALL WEEK
DOMINION

Empire
Last Times at 1:30 and 7 to 11 P.M.
MAURICE BRADELL and JOAN GARDNER in
"Young Men of Oxford"
And Special Showing of "THE MUMMY" With BORIS KARLOFF
TOMORROW, FRIDAY
THE DELIGHTFUL ROGUE

EMPIRE

Hudson's Bay Company.
INCORPORATED, 2ND MAY 1670.

Another "Bay" Broadside!

has been delivered to your door. It brings you news of more Anniversary Bargains for Thursday, Friday and Saturday.

If you didn't get your copy, please phone G 3270. One will be sent to you promptly.

Emphatically—The Trend is to "The Bay"

MUSIC

By the Local Musicians' Association Band

Outside "The Bay"

This Afternoon at 3 o'Clock

Attend the Big Musical Revue at the Royal Victoria Theatre Next Monday and Tuesday.

Phone, It's Quick! Free Delivery
HBC SERVICE GROCERIES
Empire 7111

Take Advantage of These Special Prices for Thursday, Friday and Saturday.
Phone Order Service Open 8 A.M. Free Delivery

Hudsonia Floor. Made especially for us by the makers of Five Roses: 7-lb. sack ....19¢
24-lb. sack ....68¢
49-lb. sack $1.15
98-lb. sack $2.20

Finest B.C. Granulated Sugar (standard price). 100-lb. sack for $7.35
20 lbs. $1.55
10 lbs. ....80¢

North Star Wiener and Frankfurter Style Sausages. ½'s. per tin ....10¢
1's, per tin ....15¢.

Libby's Corned Beef. 1's, 2 tins for ....25¢
Campbell's Pork and Beans or Spaghetti. 3 tins for ....23¢
Libby's Ketchup. Large bottle. 14¢
Gunham Kentucky Wonder Beans, 2 tins for ....25¢
Aylmer Tomatoes. Large 2½s, tins for ....10¢
Del Maiz Corn. Extra fancy quality. 2 tins for ....25¢

Campbell's Assorted Soups, per tin ....10¢

Icebound Crab Meat. ½'s. tin. 26¢
Juliand Sardines. 4 tins for 23¢
Snowcap Minced Clams. ½'s. per tin ....16¢
3 tins for ....45¢
Princess Lobster. ½'s. tin....23¢

Horseshoe Brand Sockeye Salmon. ½'s. per tin....16¢
3 tins for ....45¢

Saanich Bartlett Pears. tin. 19¢
3 tins for ....55¢
Saanich Loganberries. tin....17¢
3 tins for ....50¢
Hallowi Pitted Dates. 2 lbs....25¢
Canada Cornstarch. per pkt....11¢

EXTRA SPECIAL
"Restaurant" Blend Broken Orange Pekoe Tea. Regular 65c. During the Sale, per lb. 40¢
Stock Up Now at This Exceptionally Low Price

H B C Teas. Special Family Blend. per lb. ....25¢
3 lbs. for ....72¢
5 lbs. for $1.15
India and Ceylon Blend. lb.. 30¢
3 lbs. for ....87¢
H B C Coffees. Freshly ground, per lb....25¢, 30¢, 38¢ and 47¢

SPECIAL SALE AND DEMONSTRATION EMPRESS PRODUCTS
Pure Orange Marmalade. 4-lb. tin ....43¢
Pure Strawberry Jam. 4-lb tin for ....52¢
Jelly Powders. Assorted. 4 pkts. for ....23¢

CANDY SPECIALS
Maple Buds. per lb....37¢
Royal Assorted Toffee. lb....28¢

BAKERY SPECIALS
Cherry Doughnuts. per doz.. 24¢
Ginger Cookies. 2 dozen for..25¢

Colman's Mustard. ¼-lb. tin for ....25¢
½-lb. tin ....47¢
1-lb. tin ....92¢

James' Canadian Seeds. Flower or Vegetable. 10c pkts.. 3 for....25¢
Gladiola Bulbs. Named varieties, per dozen ....25¢
5 dozen for $1.00

9 TO 12 THURSDAY ONLY
Ayrshire Roll. Sliced, lb.. 20¢
Bologna. Sliced, per lb....13¢

Selected Creamery Butter at, per lb. ....28¢
3 lbs. for ....82¢
Local Sweet Cream Butter at, per lb. ....29¢
3 lbs. for ....85¢
Finest New Zealand Butter at, per lb. ....30¢
3 lbs. for ....88¢
Lard. Pure Refined, per lb.. 12¢
3 lbs. for ....35¢
Cooket Vegetable Shortening, per lb ....14¢
3 lbs. for ....40¢

Eggs. Local Fresh Extras, per dozen ....22¢
3 dozen for ....63¢

HAMS AND BACON
Back Bacon. Plain or Peameal. Sliced, per lb. ....26¢
Shoulder Picnics. Smoked or Sweet Pickled, per lb. ....13¢
Ham. Boneless Smoked. Sliced, per lb. ....28¢
Side Bacon. Sliced, per lb....19¢

Roast Chickens. Fresh cooked. No. 1 quality. Each, from 85¢ to $1.00

Cheese. Ontario Mild. lb....19¢
Ontario Prime. per lb. ....30¢
Dutch Edam. per lb. ....35¢
Gorgonzola Cheese, per lb...45¢
Kraft Cheese. Plain or Pimento, per packet ....16¢
Roast Leg of Pork. Sliced, per lb. ....30¢
Lunch Tongue. Sliced, lb.. 30¢
Baked Meat Loaf. Sliced, lb.. 20¢
Cottage Cheese, per lb.....18¢

VEGETABLE SPECIALS
Finest Asheroft Netted Gem Potatoes, per 100-lb. sack ....98¢
Hard Cooking Onions. 8 lbs. 25¢
Rocke Turnips. 8 lbs. for....25¢

2 lbs. Local Spinach and 4 lbs. Tender Red Rhubarb for 25¢

Large Cauliflower, each....15¢
2 for ....25¢
New Carrots. 2 bunches for..15¢
Fresh Sweet Potatoes. 3 lbs. 25¢
Share's Asparagus, per lb...27¢

1 Bunch of Local Leaf Lettuce and 1 Cauliflower for ...10¢

FRUIT SPECIALS
More Week-End Bargains Await You on the Main Floor
Juicy Sunkist Oranges. Medium size, 2 dozen for ....47¢
Sunkist Lemons, dozen ....18¢
Sweet Juicy Grapefruit at 6 for ....25¢
Per dozen ....45¢
Firm Ripe Bananas, dozen ..35¢

HBC GROCETERIA
CARRY AND SAVE
Special Three-Day Sale of Quality Food Specials
Orders Carried to Your Car Free. These Specials in Sections 11 and 15
Look for the Red Tickets for Specials Not Advertised

Nabob Hand Packed Tomatoes. Large 2½ tins, 3 tins....25¢
Limit 3 tins

Pork and Beans. Royal City Brand. 16-oz. tins. 4 for ....25¢
Green Peas. Columbia Brand, size 6. 3 tins for ....25¢
Sweet Corn. 3 tins for....25¢
Green Pea Soup. Royal City Brand. 4 tins for ....25¢

Milk-Made Bread. White or Brown. 3 loaves for....10¢

H B C Special Broken Orange Pekoe Tea, per lb. ....35¢
3 lbs. $1.00
H B C Honeysuckle Tea. 1-lb. pkt. for ....24¢
H B C Coffees. Freshly ground, per lb. ....22¢ and 32¢

H B C Special India Tea, per lb. ....19¢
Limit 3 lbs.

Nabob Orange Marmalade. Special pack. Large jar ....25¢
Dates. Moist Sair. 2 lbs. for....9¢
Walnut Pieces. Fancy quality, per lb. ....23¢
Lyon Valley Peaches. 2's, at, per tin ....15¢
3 tins for ....43¢
Australian Sultanas, per lb...10¢

EXTRA SPECIAL
Robin Hood Flour. 24-lb. sack for ....63¢
Limit 2 sacks

Compound Extracts. Lemon, Vanilla, etc., 2-oz. bottle....10¢
Maple Syrup. Old Tyme Brand. pint bottle ....19¢
Smyrna Fig Bar Biscuits, at, per lb. ....14¢
Chocolate Peanut Brittle at, per lb. ....19¢

Singapore Sliced Pineapple. 2 tins for ....15¢
Limit 3 tins

Princess Soap Flakes. Large pkt. for ....17¢
Chipso. Large pkt. ....19¢
Pearl Naptha Laundry Soap at 7 bars ....25¢
Colay or Lux Toilet Soap. 2 cakes for ....13¢

FREE—One Interlocking Jig-Saw Puzzle, with 1 lb. tin of Vi-Tone. Special ....47¢

Boneless Ham. Sliced, lb....25¢
Chateau Cheese. ½-lb. pkt...15¢
Back Bacon. Sliced, per lb..23¢
Combination Special: 1 dozen Local Fresh Extra Eggs and ½ lb. Sliced Ham for ....30¢

New Zealand Butter. 2 lbs. for ....52¢

H. B. C. QUALITY MEATS

LAMB
Legs, Loins and Fillets, lb. 29¢
Shoulders, whole or half, lb.. 18¢

PORK
Legs, whole, per lb ....15¢
Loins and Fillets, per lb....18¢
Shoulders and Sides, per lb...12¢
Pickled Side Pork, per lb....15¢
Imperial Pork Sausages, lb.. 18¢
Roasting Chicken, 3 lbs. to 4 lbs. per lb. ....25¢

RED RIBBON BEEF
Sirloin T-Bone and Steaks, at, per lb. ....23¢
Aitch Bone and Sirloin Tip, per lb. ....19¢
Prime Rib and Rump Roast at, per lb. ....18¢
Corned Rumps, per lb. ....15¢
Pickled Ox Tongues, per lb...22¢
Corned Briskets, per lb. ....8¢
400 lbs. Fresh Boiling Beef, per lb. ....5¢

Beef Sausages and Hamburg Steak, per lb. ....10¢

SPRING VEAL
Centre Cut Fillets, per lb....30¢
Rumps and Loins, per lb. ..25¢
Chops and Cutlets, per lb....25¢
Breasts and Shanks, per lb.. 10¢
Shoulders, per lb. ....15¢
Large Roasted Chicken priced at, each $1.10
Quality Food Market, Lower Main Floor—H B C

BLUE RIBBONS GAIN GAME LEAD IN HOOP SERIES

Officials for Opening of British Columbia Racing Meet Here Announced

McKeon Chosen Presiding Judge; Neary Is Starter

Local Dukes Announce List of Officials for Opening Meet at Willows on May 24—More Than 150 Thoroughbreds Will Be on Hand—Many New Jockeys to Come

Officials for the British Columbia racing season were announced yesterday following a conference here with local and Mainland officials. With the exception of a few cases, officials chosen will be in charge of racing here and on the Mainland, it was announced following the meeting. Dr. W. J. McKeon will be presiding judge, and his return here will be welcomed. "Doc" knows horseflesh and horsemen, while in addition, he has a good eye for placings.

Wes "Quarterhorse" Neary will be starter again, while the veteran racing secretary, H. F. Leighton, will be back on the job. Captain Sutton-Jones will be clerk of the scales, and H. F. Hepburn will be paddock judge. The veteran Teddy McAvoy will be the timekeeper for local tracks.

Local officials announced yesterday that plans for the opening of the season here on May 24 to May 31 had about been completed and a successful opening meet is expected. Over 150 thoroughbreds will be here and many are now in training at Vancouver tracks, Willows and Colwood. The Willows oval, which will be the scene of the opening meet here, is being harrowed and put into first-class condition.

Followers of the racing game will be interested to learn that many new boys will be riding this season. Probably the most noted will be Jockey Chidgey, who rode eighty-three winners on Chicago tracks last year. Others to come include Hedricks, Taplin and Clancy, well-known on Canadian and American tracks. The list of horses to come will be announced within the next few days.

DR. E. W. BOAK HEADS TENNIS LEAGUE AGAIN

Is Unanimous Choice for President—C. F. Todd Hon. President

Dr. E. W. Boak was unanimously re-elected president of the Vancouver Island Tennis League at the annual meeting of the association, held in the Pemberton Building yesterday. Charles F. Todd was unanimous choice of the meeting for honorary president, while B. P. Schwengers, C. Swaine, Rev. T. Ryall and Mayor Leeming were elected honorary vice-presidents.

All reports were received and adopted. Besides the president, the following were elected to the executive: E. F. Le Quesne, vice-president, M. R. Staples and W. F. Fisher. T. S. Peers was re-elected secretary-treasurer. All entries in the league must be in the hands of the secretary not later than May 15, and may be sent to 1983 Fort Street. E. F. Le Quesne presided at the meeting in the absence of the president.

ABIE KAPLAN LOSES

SAN FRANCISCO, May 3 (AP).—Jack Ganson, 225-pound San Francisco grappler, defeated Abie Kaplan, 220, of Los Angeles, here last night. Ganson took the first fall in only twenty-six seconds with a body roll. Kaplan won the second fall in twenty-four minutes with a wind lock. Ganson was awarded the decision when Kaplan, after eight minutes of grappling, was disqualified for using a strangle hold.

Bob Kruse, 200, Portland, Ore., threw Marvin Westenberg, 220, Tacoma, and fell on him to take the decision in nineteen minutes.

TANFORAN RACING

TANFORAN, May 3.—Race results here today follow:

First Race—Four an one-half furlongs:
Melting Pot (Arnold) ... $19.40 $12.80 $7.00
Carmel (Simmons) ... 8.40 4.80
Alochine (Pindergrass) ... 3.00
Time, :58.

Second Race—Spreckels Course:
Chub (Arnold) ... $3.20 $3.60 $2.80
Watermark (Smith) ... 9.00 2.80
Dinard (Marshall) ... 2.80
Time, 1:12 1-5.

Third Race—Spreckels Course:
Leano (Scott) ... $32.00 $14.00 $9.00
Miss Sage (Flynn) ... 5.40 3.20
Half Saint (Humphries) ... 3.40
Time, 1:12 3-5.

Fourth Race—Spreckels Course:
Missive (Marshall) ... $12.00 $9.80 $4.80
Miss Timidity (Bernius) ... 4.00 2.40
Cartago (Scott) ... 8.60
Time, 1:12. Scratched: Voyage, Chatwink.

Fifth Race—Clubhouse Course:
Dis Dat (Turk) ... $2.80 $2.60 $2.40
Prince Pest (Bernius) ... 4.40 2.80
Board Walker (McCune) ... 3.80
Time, 1:27.

Sixth Race—Mile and seventy yards:
Prom Girl (Bernius) ... $12.40 $4.80 $3.20
Fairy Street (Smith) ... 5.40 3.20
Principality (Simmons) ... 3.40
Time, 1:47 1-5.

Seventh Race—Mile and one-sixteenth:
Shasta Broom (Flynn) ... $10.00 $4.80 $4.20
Zevar (Humphries) ... 3.00 2.80
White Collar (Bernius) ... 4.20
Time, 1:47.

Eighth Race—Mile and one-sixteenth:
Francis Seymour (Smith) ... $5.00 $3.80 $3.20
Dealer (Stoddard) ... 10.60 8.00
Sun Roman (Arnold) ... 6.00
Time, 1:44 1-5.
Weather, clear; track, fast.

OVERNIGHT ENTRIES

First race—Spreckels course:
Golden Colna ... 116
Chinkee ... 118
Harry Frank ... 116
Penguin ... 118
Pookanaka ... 116
Kaukini ... 110
Royal Duke ... 118
Old Hillside ... 106
Fair Mole ... 108
Volquary ... 103
Poor Pan ... 106
Flywood ... 110

Second race—Spreckels course:
Red Mountain ... 113
Bowcroft ... 113
Cali O. ... 108
Yola Bola ... 118
Sir Gatin ... 108
Guilluete ... 108
J. W. Grant ... 111

Third race—Spreckels course:
Hidur Rock ... 103
Dupee ... 103
Repair Chief ... 105
Locket ... 104
De Swasey ... 114
Ta Wanda ... 104
Chikh ... 109
Chenzan ... 106
Farewell France ... 100
Don't Cry ... 103

Fourth race—Spreckels course:
Bel Ele ... 112
Duane Keala ... 107
Sona Cavanaugh ... 117
Demoiselle ... 109
Brown Bank ... 112
Prisoner ... 112
Don Alvaro ... 114
Vera Crofton ... 104
Voyage ... 112

Fifth race—Spreckels course:
Metaurus ... 103
Fesson ... 96
Golden State ... 111
Hook Bird ... 106
Suitor ... 113
Lady [illegible] ... 96
Chis [illegible] ... 116
Al Jolson ... 109
La Grange ... 110
John Bane ... 111
Tom Rector ... 108
Meadow Boy ... 106

Sixth race—Clubhouse course:
Performance ... 97
Miss Cheyenne ... 108
Hidden Gold ... 105
Peasy J. ... 100
Bon Honest ... 100
Black Minnie ... 98

Seventh race—One mile and 70 yards:
Time Shot ... 114
Quick Return ... 109
Guide Right ... 109
Intruder ... 114
El Cheevito ... 109
Cartage ... 109
Frank D. ... 109
Woodsain ... 108
Heroekra ... 104
Puss Budget ... 104

Eighth race—One mile and 70 yards:
Arzon ... 104
Madam Queen ... 109
Double Chin ... 104
Zinn ... 114
Referee ... 109
Burnam ... 114
Timbus ... 109
Twinkle Star ... 109
La Florelle ... 109
Maxwell M. ... 109

Scorers in Overtime Basketball

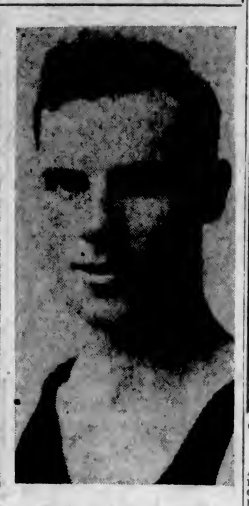

LEFT, Art Chapman; centre, Muzz Patrick; right, Tommy Little, who scored for Blue Ribbons in the overtime period, last night, against Windsor-Walkerville in the third game of the Canadian basketball finals at the Willows, to give the local squad a thrilling 39-35 victory. The Ribbons take a one-game lead in the series. The fourth fixture will take place tonight on the same court, and a win for the Ribbons will give them the crown. A fifth game, if necessary, will be played Saturday evening.

O.C. CRICKET SEASON OPENS

Unfavorable Weather Mars Start of First Class Matches in England

LONDON, May 3 (CP).—Closing scores in first-class cricket matches, begun today, the first day of first-class cricket, were:

Worcestershire, 34 for none, against Nottinghamshire, at Nottingham (rain).

Cambridge University, 374 for five (Wilcox 58, Davies 89, Winlaw 68, not out), against Sussex, at Cambridge.

Marleybone Cricket Club, 110; Surrey, 202 for two (Gregory 95, not out), at Lord's.

Oxford University and Yorkshire were unable to play, due to rain.

The West Indies cricket team made an impressive opening of their first-class cricket tour throughout England. They took a comfortable lead against the Club Cricket Conference, in what is to be a two-day match.

Scores at the end of today's play were: Club Cricket Conference, 102; West Indies, 177 for seven.

Seattle Team Wins Commercial Event With Score of 2756

City Light Aggregation Captures Crown—Chapman's Recreations, Vancouver, Leads in Open Class—Jokers Second—R. Cameron, Vancouver, Has High Three-Game Total

With all five members showing consistent form, Chapman's Recreations, Vancouver, went into the lead in the open class at the Northwestern Bowling Congress last night, with a total of 2,798 pins. The Vancouver maple-crashers also lead the tournament to date with high single game of 1,008. They are the only aggregation to reach the 1,000 mark. Jokers, of Victoria, are in second place, with a score of 2,790.

Winners in the Commercial division, of the five-men teams, were named yesterday when the final entrants in that class bowled. City Light, of Seattle, maintained first position with their score of 2,756. In second place were Penders Metros, Vancouver, with 2,717. The Mainlanders bowled 863 in their second game and needed 929 in their last to take first money, but they only compiled 889. Oregon Alleys, Portland, were third, with 2,674, and Bearings Supply House, Vancouver, finished fourth with 2,640.

A new high for three games in the team events was set by R. Cameron, of the Commodore Recreations, Vancouver. Cameron bowled 190, 236, 230, for a total of 656. He had seven strikes in his second game, when he got a bad split and failed on his spare. In his third game, he notched three strikes, got another bad split, again failing on his spare and then rolled four strikes to finish with 230. He shares high single game of the day with Art White, Times trundler, who also made 236 in his last game for a total of 600. White mingled strikes and spares and wound up with three strikes on the last frame.

VANCOUVER IN LEAD

A Vancouver pair took the lead in the Commercial doubles when B. Poletti and I. Iaci toppled the maples for 1,154. No changes were made in any of the other events. Today the morning and afternoon will be taken up with doubles and singles in the open and commercial classes. At 6:15, five-men open teams will swing into action and will continue all evening, the final teams starting at 10:30 o'clock. Carstens Packing Company, Tacoma, last year winners, will bowl in defence of their laurels at 8:15 o'clock and many of the finest bowlers in the Northwest will be seen in action.

OPEN FIVE-MAN TEAMS

Poodle Dog Cafe, Victoria

Manson	133	135	202—	470
Simpson	189	183	146—	468
Green	156	152	143—	451
Moore	168	235	148—	551
Logie	135	194	213—	542
Totals	790	849	853—3,482	

Daily Colonist, Victoria

W. Norris	201	169	197—	567
O. Corbett	172	177	221—	570
H. Pickup	135	209	175—	509
A. Hawkins	127	141	191—	459
C. Chislett	306	170	226—	702
Totals	831	866	980—2,776	

Chapmans Broadway, Vancouver

T. Kennedy	179	173	210—	561
T. Corson	171	179	191—	501
A. Ross	167	187	181—	537
I. Potts	202	189	189—3,372	

Sensational Overtime Game Ends in Favor Of Victorians 39-35

Muzz Patrick, Art Chapman and Tommy Little Net Points in Five Minutes of Overtime to Send Eastern Champions Down to Defeat—2,000 Fans Cheer Great Victory

Continued from Page 1

hoop and finally fell through. Close to 2,000 fans rose to their feet and cheered wildly as the squads went back for the tip-off. As the ball was tossed the final gun sounded and the teams went into overtime. The rest will make history, the Ribbons tearing wide holes in Windsor's defence to finish two baskets out in front.

Chuck Chapman turned in another brilliant exhibition on the local defence and broke up attack after attack to send his teammates away on the offensive. Chuck planned the plays, saw that they were executed and figured prominently in the majority of them. The whole Ribbons' front rank worked like a charm and gave Windsor's rear division the busiest time of their long championship careers. Art Chapman, Lynn and Muzz Patrick caged basket after basket in sensational style.

Art Chapman got the tip-off from the start. Lynn Patrick took it, passed to Muzz Patrick, who, in turn, whipped the ball to Chuck Chapman. Chuck missed with the shot, but Muzz went in fast to score from the rebound in the first ten seconds of the game. J. Stewart worked in close from the centre but missed with a fine effort, while seconds later, Joe Ross narrowly grazed the hoop. Stewart broke away all by himself but missed a set-up, but Goldman gained possession right after and dribbled through to score. With three minutes gone, Stewart picked up a loose ball and registered from the side with a fine one-hander.

LOCALS TAKE LEAD

Stewart fouled Lynn Patrick and the latter converted. Dawson had a great opening seconds later, but Art Chapman came from nowhere to knock the shot into the bleachers. Victoria went into the lead when Art Chapman took Muzz Patrick's pass to score from right under the basket. Goldman put Windsor in the lead, 6-5, when he dribbled in close and scored. Ross fouled J. Stewart from the tip-off, but the Windsor forward missed. Victoria worked a pretty offensive from the toss-in, with the Patrick brothers and Chuck Chapman figuring in the play. The latter went through fast, eluding Dawson en route, to tally a beauty. Muzz Patrick put the Ribbons farther in the lead when he raced in fast for his own rebound of a long shot, to bat the leather back into the basket.

Windsor called time out after M. Patrick's basket. Ribbons were in the lead at the time, 9-6, with seven minutes gone. Art Chapman fouled Goldman from the rear and he converted, and right after, King was caught holding Lynn Patrick, and the flashy forward made no mistake. Dawson had another great chance, but Muzz Patrick batted the ball out of bounds. From the toss in, Goldman went through and was blocked by Chuck Chapman, and he converted both awarded shots, while Art Chapman was checked up for tripping Goldman and Windsor flash scored again. He tied the score with the shot and Tommy Little went on for Ross.

BREAKS DEADLOCK

Lynn Patrick took C. Chapman's accurate pass and just missed with a fine shot, and then C. Chapman broke the deadlock when he dribbled into position and tossed in a beautiful long shot. Goldman was caught blocking Art Chapman and he tallied, and then followed it up with a great one-hander from the side court. With fifteen minutes gone, Windsor called their second time out with the score, 15-10, against them. Windsor were trying to work the "screen" play for results, but the Ribbons stood up like a stonewall and never faltered. Muzz Patrick fouled Dawson as he tried to get through for a basket. Referee Yeo gave a double foul after checking up on the first charge. Muzz missed and Dawson scored.

Right after the tip-off, Stewart charged and Chuck Chapman tried to sneak through Windsor's defence. The Ribbons' captain scored one of the two awarded shots. Goldman broke fast from the centre and Art Chapman was called for blocking, and the free shot went clean through the hoop. At this stage, Aitcheson was rushed in for Goldman. Muzz Patrick had his third foul called when he charged Butcher and the latter converted. The interval found the Ribbons out in front, 16-13.

USE STARTING LINE-UPS

The same teams took the floor to the start of the second half. Muzz Patrick missed after Art Chapman had given him the tip-off. C. Chapman missed a foul shot and play went up and down the floor at a killing pace. Jimmy Stewart and Don King both registered to put Windsor in the lead. Aitcheson broke through and scored and the Ribbons called time out for a rest with the score, 19-16 against them. When play resumed, Art Chapman took the tip-off and scored with a long shot from the side. Goldman went back in the game and Windsor added five more points through Aitcheson and Butcher. Chuck Chapman fouled the latter and Butcher converted to give Windsor a 24-18 margin.

Speeding down the side court, Art Chapman threw in a beauty on a pass from his brother but Butcher went in fast to score on Aitcheson's fine pass. Ross went on for Little and right after the centre, Aitcheson was hurt and the game delayed. He continued to play after a short rest. From a toss in near the Windsor hoop, Lynn Patrick sliced the lead on a pass from Art Chapman. With nine minutes gone, Windsor called their third time out as the Ribbons were within striking distance. Art Chapman put through a free throw given against Butcher. The latter sneaked away from his check and scored from the tip-off on a long pass from Goldman.

SCORES ON LONG SHOT

Aitcheson made it 30-25 on a long shot with only five minutes to go. Windsor started stalling in the Ribbons' area and the crowd showed their disapproval by continual shouting and booes. Lynn Patrick fouled King and he converted and then Dawson hacked Muzz Patrick and the local sharpshooter scored. Lynn Patrick got the tip-off from Art Chapman and raced down the side to throw in a beautiful long shot, making it 31-28 for Windsor. Seconds later, and with the time fleeing, Lynn Patrick brought the house down with another long shot from near the side court. With eight seconds to go, Butcher was caught fouling Chuck Chapman under the visitors' basket. The crowd remained silent as the giant local captain picked up the ball and headed for the foul line. He was cool and nonchalant, scoring without hesitation. The ball bounced on the brim three times before it fell through and the crowd nearly wrecked the gymnasium.

Five minutes of extra play was ordered when the final gun caught the teams deadlocked at thirty-one all. Right after the tip-off, Dawson fouled Art Chapman but the latter missed. Muzz Patrick sent the crowd into a frenzy when he accepted Chuck Chapman's pass to score and then Windsor rushed in Meretsky for Goldman. The Ribbons never let down the terrific pace they were setting and Art Chapman widened the gap with a beauty one-hander from Muzz Patrick, after the pair broke away fast. Tommy Little intercepted a pass a few seconds later and raced through with Lynn Patrick along side of him to score, making it 37-31.

Eddie Dawson had his fourth personal called on him and Archie Stewart went in for him on the back division. Art Chapman missed from the foul line and then Windsor broke fast with King scoring from A. Stewart. From the centre, Muzz Patrick took Chuck Chapman's pass and scored, while Butcher fouled Art Chapman but he missed. Meretsky dropped in the final field goal of the game just as the gun sounded with a beautiful shot from near the corner.

BOX SCORE

Box score follows:

Blue Ribbons:	F.G.	F.	P.
C. Chapman	2	2	2
A. Chapman	6	2	3
L. Patrick	2	2	1
M. Patrick	5	1	3
J. Craig	0	0	0
T. Little	1	0	1
J. Ross	0	0	1
C. Sluggett	0	0	0
Totals	16	7	11

Windsor-Walkerville:	F.G.	F.	P.
E. Dawson	0	1	4
D. King	2	1	1
B. Butcher	2	2	2
J. Goldman	2	3	1
J. Stewart	1	0	1
A. Stewart	0	0	0
T. Meretsky	1	0	0
G. Taylor	0	0	0
G. Sherman	0	0	0
G. Aitcheson	5	0	1
Totals	13	9	13

Mrs. Helen Moody Enters Wimbledon Tennis Tournament

LONDON, May 3 (AP).—The Bournemouth Evening News today quoted the secretary of the English Lawn Tennis Association as saying Mrs. Helen Wills Moody will defend her singles title at Wimbledon this year. It had been understood here Mrs. Moody would not come to England this year.

C. Richardson	306	203	172—	531
Totals	937	890	913—2,730	

Chapman's Recreations, Vancouver

A. Trayling	194	203	213—	610
M. Ross	190	181	199—	570
C. Inalls	137	173	200—	509
P. Thompson	197	200	180—	577
H. Jones	182	203	207—	592
Totals	941	948	1,008—2,797	

Jokers, Victoria

A. Porter	160	211	175—	546
A. Riddell	379	204	194—	579
R. Wilson	177	213	190—	574
J. Quinn	214	181	189—	584
A. Falk	159	162	191—	512
Totals	891	920	919—2,790	

Bake Rite Bakery, Wenatchee, Wash.

R. Scovel	179	194	165—	540
P. Mills	164	202	168—	535
P. Schulta	202	218	181—	600
L. Black	106	183	226—	575
T. Birth	149	202	191—	531
Totals	858	997	925—2,781	

Victoria Times, Victoria

A. White	199	179	236—	606
F. Young	148	154	175—	477
C. Steele	180	200	211—	591
G. Motion	173	159	166—	498
L. Fox	215	194	194—	603
Totals	902	982	992—2,787	

Grays Harbor Recreations, Aberdeen

E. Benner	172	188	198—	548
S. Buchanan	194	175	157—	526
H. Lusher	192	171	134—	497
W. Castle	166	214	202—	582
A. Ferrier	172	195	194—	561
Totals	897	943	975—2,715	

Imperial Oil, Victoria

J. Howell	220	159	168—	546
A. Milligan	174	195	153—	522
T. Bowden	310	189	154—	652
H. Paulding	167	173	179—	519
R. MacKenzie	154	147	179—	480
Totals	925	831	903—2,659	

Commodore Recreations, Vancouver

B. Bloor	154	189	146—	489
C. Steers	185	142	166—	473
H. Southey	105	147	124—	456
R. Cameron	190	236	230—	656
M. Kennedy	178	174	163—	515
Totals	872	899	829—2,589	

COMMERCIAL FIVE-MAN TEAMS

Oregon Alleys, Portland

Tickle	174	172	173—	520
Faulkenberry	199	159	154—	512
Thoeni	169	147	154—	470
Turner	198	182	217—	577
Kelly	213	177	188—	579
Totals	952	837	886—2,674	

Mt. Pleasant, Vancouver

C. McLennan	157	170	163—	498
D. McDonald	139	159	196—	448
M. Dawe	153	194	152—	500
W. Mills	150	191	181—	402
F. Chapman	184	158	157—	499
Totals	780	805	840—2,425	

Pender Metros, Vancouver

C. Windsor	191	220	175—	586
M. Prinster	142	141	173—	450
H. Morris	173	208	158—	539
J. Woods	181	202	160—	543
V. Atkins	179	182	203—	572
Totals	865	952	869—2,717	

Wenners, Victoria

W. Talbot	180	205	169—	564
A. Webster	147	230	148—	515
C. Savage	150	164	201—	505
L. Colton	123	157	138—	418
S. Jenkins	185	199	211—	564
Totals	805	894	867—2,566	

Logana Four-Year-Old, Victoria

J. Hodgins	199	128	184—	511
R. Morrison	114	158	153—	425
G. Morley	141	159	204—	503
O. Wilkinson	135	129	234—	498
B. Aaronson	122	135	168—	426
Totals	712	709	943—2,361	

New England Cafe, Victoria

R. Willie	172	153	172—	502
C. Heathfield	158	139	148—	445
S. Blackburn	111	139	146—	395
H. Moulton	186	224	137—	544
A. Theobold	200	182	169—	551

COMMERCIAL SINGLES

W. Clayton	172	202	172—	546
T. Stephens	178	182	168—	528
Marks	198	201	166—	565
Chapman	144	183	122—	459

COMMERCIAL DOUBLES

Marks	176	160	157—	493
Chapman	223	177	160—	560
Totals	399	337	317—1,053	
B. Poletti	312	156	214—	682
J. Iaci	191	181	190—	572
Totals	403	347	404—1,154	

LEVINSKY STOPS RETZLAFF QUICKLY

CHICAGO, May 3 (AP).—King Levinsky knocked out Charley Retzlaff, Duluth heavyweight, in the first round of their scheduled ten-rounder tonight at Chicago Stadium.

Canadian Tennis Meet Will Draw Many Fine Players

VANCOUVER, May 3 (CP).—E. V. Young, secretary of the British Columbia Lawn Tennis Association and provincial councillor on the Canadian association, has been named as official referee of the Dominion championship tournament, to be held here July 31 to August 5.

A number of California players are expected to furnish the principal opposition to Dr. Jack Wright and other leading Canadians in the tourney. Walter Martin and Gilbert Nunns, Toronto, and Marcel Rainville, Montreal, are considered certain entries. Dr. Wright, now en route to Hot Springs, Va., to play in the Davis Cup match against Cuba, expects to pair with T. O. Ryall, of Vancouver, in the Canadian doubles.

BELIEVE IT OR NOT - - - - - - - *By Ripley*

EXPLANATION FOR YESTERDAY'S RIPLEY CARTOON

A Signal Walking Record—Townsend completed the task of walking 1,000 miles in eighteen days (one half backwards) in Manchester, England, on August 24, 1822. It was during the period inaugurated by Captain Barclay's 1,000-mile walk in 1,000 hours. The competition was then very keen to better his record, a feat accomplished by Townsend in 432 hours or less than half of Barclay's time.

An Outlaw Graveyard—Boothill Cemetery is a grim reminder of the days when the West was young, and Tombstone was a wild and woolly mining town of the Frontier. Mortality was high as a result of brawls, gun fights and other violent forms of exercise. The graves occupied by the picturesque frontier characters who died "with their boots on," are mere mounds of earth, bare of any tombstones in this curious outlaw graveyard.

Please address all queries to Cartoonist Ripley, c/o King Features, New York City, N.Y.

OLD COUNTRY SOCCER

LONDON, May 3 (CP). — Soccer games played in the English League today resulted as follows:

ENGLISH LEAGUE

First Division

Manchester City, 1; Chelsea, 4.
Everton, 1; Sheffield United, 0.

Third Division (Southern Section)

Brentford, 1; Reading, 1.

Third Division (Northern Section)

Gateshead, 1; Walshall, 1.
Accrington Stanley, 0; Rochdale, 3.

CRICKET MATCH DRAWN

MAIDSTONE, England, May 3 (CP).—A one-day exhibition cricket match between the touring West Indies cricket eleven and a team chosen by C. J. V. Weigall ended last evening in a draw.

The scores were: West Indies, 233 for 8 (C. A. Wiles 62, C. A. Merry 53); Weigall's eleven, 45 for 0.

SOFTBALL RESULTS

Maccabees defeated Sidney, 11-4, in a City Service League softball match played last night.

Mother was trying to arrange a marriage between her daughter and the wealthy young bachelor.

"Helen," she said to the daughter, "if Harold asks you tonight to be his wife, tell him to speak to me."

Helen nodded and then asked: "And if he doesn't ask me?"

"In that case," said the mother, "I shall speak to him."

HUDSON'S BAY DEFEATS SAANICH IN CUP FINAL

Score 2 to 1 Victory In Hard Game; Fish Gets Winning Goal

Tally in Late Stages of Second Half Gives Dick Eaton's Footballers Close Victory in Rennie & Taylor Cup Tussle—Saanich Leads at the Interval

After eight years of competition, Dick Eaton's footballers, bearing the colors of the Hudson's Bay, captured the Rennie & Taylor Cup in the Wednesday League by nosing out Saanich United, 2 to 1, on the Heywood Avenue grounds yesterday afternoon before a good turn-out. The match was hard fought from beginning to end and it marked the closing of one of the keenest knockout series the midweek loop has ever staged. The odd goal has won for the winning eleven all through the competition.

In the opening round, Saanich United put out Spencer's, 2 to 1, after half an hour of extra play, in the best game of the season, while Hudson's Bay eliminated the strong Navy aggregation in the second round, 1 to 0. Although the MacKay Shield knockout series is still to be played, there is a possibility that league officials may cancel it, due to the lateness of the season. A meeting will be held and the matter discussed.

Although the Bays held a slight edge during the opening half, Saanich United left the field at the interval, leading 1 to 0, Don Newell scoring from a scramble in front of the net. Twenty minutes after the change-over, Alex Kelman fouled Bentley in the penalty area and George Davis knotted the score from the spot. Ten minutes later, Don Fish rushed the Saanich goalie and carried the ball into the rigging for the deciding marker.

BAYS ATTACK

Opening on the attack, the Bays swept through Saanich's defence, but Gillian cleared from Fish on the first dangerous offensive. The suburbanites' defence of O'Connell and Moir turned back the opposing forwards time and again.

Saanich went away on several attacks, but the fine work of the Bays' division and the veteran Percy Shrimpton turned them back. The Bays' half line were feeding their front rank well, but the forwards failed to follow up their shots and as a result no scoring resulted. After twenty-five minutes, Don Newell gained possession and manoeuvred his way in close. A scramble resulted, and Newell took advantage of the opening and beat Shrimpton with a shot to the corner. Hudson's Bay fought hard for the equalizer and missed many opportunities before the interval.

Saanich pressed at the start of the final half, but their shots were anything but good. The drives that were headed for the net were taken care of by Shrimpton, who saved several dangerous attempts and made some fine clearances as Saanich's forwards were following up. Williams crossed over beautifully from right wing on two occasions, but both were cleared before any damage was done. Shanks put in three lovely crosses, but Davis cleared one and Coates the other two. Both teams forced several corners, but practically all of them were cleared or went out of bounds before they reached the goal mouth.

MISSES SURE GOAL

Don Fish was given a golden opportunity to tie the score on George Collier's fine cross, but skied over the bar from close range, while Bentley, King, Ferguson and Collier all missed from close quarters. After twenty minutes, the Bays were awarded a penalty whistled against Kelman, who was caught fouling Bentley as the latter was trying to get through. George Davis made no mistake with a terrific drive, with which the goalie had no chance.

The Bays kept up strong attacks and were having far the better of the game from then on to the finish. The deciding goal came in dramatic fashion ten minutes later. Ferguson shot in a hard drive, which Gillian saved, but he fumbled as he tried to clear. Fish came rushing in and carried the ball over the line. Both the goalie and Fish were injured on the play and the game was halted for several minutes. It was one of the most unusual goals seen this season. The Bays had a decided edge for the remaining minutes.

Johnson refereed and teams follow:

Hudson's Bay—Shrimpton, Coates, Menzies, Davis, Mercer, Oakman, Ferguson, King, Fish, Bentley and Collier.

Saanich United—Gillian, O'Connell, Moir, Stonier, Kelman, Love, Williams, Essier, Kennedy, Newell and Shanks.

Now you can enjoy "Perfection" in whiskies for McCallum's is GENUINE Scots, distilled, aged-in-the-wood, blended and BOTTLED in Scotland and imported only in taped and sealed 26½ oz. and 40 oz. bottles.

McCallum's Perfection Scots Whisky

This advertisement is not published or displayed by the Liquor Control Board or by the Government of British Columbia.

Men's
SPRING SUITS
EXTRA VALUES
$19.50 $20.00
$22.50 $24.50
In New Styles
PRICE & SMITH, LTD.
614 YATES ST.

MANHOOD, HOW REGAINED
And All Urinary Ills of Men
TAKE OUR REMEDIES
Book on "How to Obtain True Manhood" and "Ills of Men," with testimonials and advice, in plain envelope. Free by Mail. Advice free.
For Appointment, Ph. Trinity 3515
ENGLISH HERBAL DISPENSARY, LTD.
1359 Davie St. Vancouver, B.C.
Established 10 Years in Vancouver

Phone Victoria G 8188

Duncan - - 480
Nanaimo - 1181
Courtenay - - 3
Port Alberni - 94
Qualicum - 49M
Parksville - - 61
Saltspring Island 23T

DAILY SERVICE
To All Parts of the Island

No matter what size your order, package or truckload, we meet your requirements with a reliable schedule.

Special Trips by Arrangement

Island Freight Service Limited
514 Cormorant Street Victoria, B.C.

SCOTT'S SCRAPBOOK - - By R. J. Scott

Copyright, 1933, by Central Press Association, Inc.

DAVE FYVIE TOPS SHOOT

Scottish Marksman Puts On 89—Miss Gwen Spencer Finishes Second

The first mid-week shoot of the Victoria and District Rifle Association was held yesterday over the 200, 500 and 600-yard ranges, with poor light and a tricky wind with occasional rain. Capt. D. Fyvie, of the Canadian Scottish, lead the field with a score of 89, closely followed by Miss G. Spencer with a score of 88. Scores follow:

CANADIA SCOTTISH

	200	500	600	Tot.
Capt. D. Fyvie	28	30	31	89
Brig.-Gen. J. S. Dunbar	37	24	19	71
L.-Cpl. T. Beckwith	21	21	24	66
Pte. J. Cooper	20	20	20	60
L.-Cpl. H. Alexander	16	10	18	44
Pte. A. Crabb	23	24	5	52
Serat. J. R. Warburton	14	11	4	29
Pte. C. R. Longley	9	8	0	17
FIFTH REGIMENT				
Miss G. Spencer	28	31	29	88

Rangers Defeat Navy, 4 to 3, in Friendly Soccer

In a friendly soccer match played yesterday afternoon at Lower Beacon Hill, Outer Wharf Rangers defeated the Navy Wednesday League team, 4-3. The game was clean and fast and was watched by a good crowd. Saturday, Rangers will meet Maccabees-Wards in a friendly match at Lower Beacon Hill at 2:30 o'clock.

On Sunday the Rangers went to Sidney and won from Fulford Harbor, 3-1.

Windsor-Walkerville To Meet Vancouver

VANCOUVER, May 3. — If the Windsor-Victoria Canadian basketball championship series should finish with the fourth game tomorrow night, the Eastern champions will be seen in action against an all-star Vancouver team at the V.A.C. gymnasium, Friday night, at 8:30. In case the series goes to five games and does not wind up until Saturday, Windsor will perform against the Vancouver crew Monday night, at the same time and place.

Italian Davis Cup Team Will Appear Today

FLORENCE, Italy, May 3 (AP).—Italy's Davis Cup team, believed here to be the strongest in years, is scheduled to begin competition tomorrow against Jugoslavia in a first round, European zone, encounter.

CITY TO WORK OUT

A work-out and special meeting of the Victoria City second division football club will be held at the Veterans of France this evening, at 7:30 o'clock. All players are asked to attend.

Senators' Pilot Objects to Fans Paying Fines

WASHINGTON, May 3 (AP).—President Clark Griffith, of the Washington Senators, objected, so The Washington Post has withdrawn its support from a move to pay the fines assessed against Buddy Myer and Earl Whitehill for their part in last week's fistic mix-up with Ben Chapman and the New York Yankees, through 10-cent contributions from local fans.

"Whether or not the fines were justified," Griffith telegraphed The Post, "I regard them as a matter of American League discipline, which must be maintained, and I am opposed to any reimbursement of the players."

DICK TURPIN WINS STAKES

R. F. Watson's Thoroughbred Captures Important Race by Head

CHESTER, England, May 3 (CP).—R. F. Watson's Dick Turpin, today, won the Chester Cup Stakes on the two and a quarter-mile route at this track. Lord Derby's Guiscard was second and M. H. Benson's Mandritsara third.

Dick Turpin won by a head and Mandritsara was two lengths back. Fourteen ran.

The winner started at odds of 9-1 against, Guiscard at 4-1 and Mandritsara at 10-1.

Dick Turpin, chestnut colt by Diligence from Mary Mona, carried 108 poundr, with M. Hartigan up. Guiscard was ridden by Lambton at 122 pounds, and Mandritsara carried 103 pounds with T. Leader aboard.

ROBINSON WINNER OF BIKE RACE

Vancouver Boy Captures Province Cup Road Event After Fine Showing

VANCOUVER, May 3 (CP).—Morris Robinson outsped a formidable field in a breath-taking sprint down the Georgia Street Causeway at the entrance to Stanley Park tonight to realize an ambition of six year's standing and to cart off the Province Silver Trophy in the fourteenth annual bicycle road race around the historic park course. Practically the entire field of fifteen in Class "A" Senior, the premier racing division, figured in the final dash down the home stretch, with Robinson nosing out young Stan Johnstone, former Dominion junior champion, and Fred Carson for first place in 16 minutes, 8 2-5 seconds. This time was well ahead of all other classes and none of the junior division winners came along to snatch the honor from the senior racing riders, as has happened more than once in days gone by.

Although Robinson's time did not approach the record of 15:08 set by "Torchy" Peden several years ago, it was a meritorious and daring performance, considering the wet and greasy roads. Rain did not fall during the race, but the day's precipitation left the course exceedingly treacherous and three Class "A" riders came to grief. Alex Sinclair and Ken Renfrey, two strong contenders, went down at Brockton Point, while Jack Nicholson took a nasty spill down the big hill.

Braves Stop Lucas For First Time in Winning by 6 to 4

Extra-Base Hits Stop Winning Streak of Cincinnati Reds' Star Chucker—Boston Red Sox Take 6-2 Victory Over St. Louis Browns

NATIONAL LEAGUE

M'KECHNIE
Braves' Manager

BOSTON, May 3 (AP). — Extra base hits off the bats of Walter Berger, Wes Schulmerich and Willford Knothe, today, conquered "Red" Lucas for the first time this season, and gave Boston Braves a 6-4 victory over Cincinnati Reds in the only game played in the National League. Going into the eighth, Lucas was well on the way to his fourth victory when Randy Moore, whose triple had led to the Braves' first run in the fourth, cracked out a single. Berger followed with a triple, and in rapid succession Knothe and Schulmerich hit home runs.

Ben Cantwell held the Reds at bay until the seventh inning, when they scored twice without getting a hit. Two bases on balls, an error by Knothe and an outfield fly tied the count. The Reds went out in front in their half of the eighth, scoring two runs on four singles only to have the Braves stage their extra-base rally in the last half of the frame.

In addition to losing his first game of the season, Lucas also gave his first base on balls, passing Moore in the sixth.

	R.	H.	E.
Cincinnati	4	6	2
Boston	6	9	2

Batteries — Lucas and Lombardi; Cantwell, Betts and Hogan.

AMERICAN LEAGUE

ST. LOUIS, May 3 (AP). — Ivy Paul Andrews outpitched Irving Hadley, and Boston Red Sox won from St. Louis Browns today, 6-2, for their first victory after six straight defeats. The most effective Boston hitting was by Jolley, who got a single, double and triple and batted in two runs; and by Dale Alexander, who doubled to bring in a run. Sam West, of the Browns, got his third home run of the season in the fourth, with no one on.

	R.	H.	E.
Boston	6	8	1
St. Louis	2	6	1

Batteries — Andrews and Shea; Hadley, Herbert and Ferrell.

BASEBALL POSTPONEMENTS

National League

Chicago at New York—Rain.
St. Louis at rooklyn—Rain.
Pittsburgh at Philadelphia—Rain.

American League

New York at Detroit—Cold.
Philadelphia at Chicago—Cold.
Washington at Cleveland—Rain.

International League

Jersey City at Buffalo—Rain.
Newark at Montreal—Rain.
Baltimore at Toronto—Rain.
Albany at Rochester—Rain.

American Association

Indianapolis at Milwaukee—Cold.

COAST LEAGUE

At Oakland:	R.	H.	E.
Sacramento	3	6	0
Oakland (10)	4	11	2

Batteries—Salvo and Wirts; Gabler, Salinsen and Veltman.

At San Francisco:	R.	H.	E.
Los Angeles	4	10	4
Missions	11	12	1

Batteries — Ward, Moncrief, Buchanan and McMullen; Cole and Fitzpatrick.

At Los Angeles:	R.	H.	E.
San Francisco	5	15	1
Hollywood	6	9	0

Batteries — Davis and McIsaac, Bottarini; Page, Campbell and Franks.

At Portland: Seattle, rain.

Five-year-old did not like the dark.

"You must not be afraid of the dark," said Mother.

"But, Mummie," protested the little one, "it gets in my eyes and I can't see anything."

Two Australian Stars Defeated By Englishmen

BOURNEMOUTH, England, May 3 (CP).—Quarter-finals of the British hard-court tennis championships today saw the elimination of two Australian Davis Cup stars.

The youthful McGrath, whose two-handed backhand strokes were the sensation of last season's play in the Commonwealth, fell victim of the sustained attack of W. N. Lee, English star, 3-6, 6-3, 6-2, 6-1. England's Davis Cup star, G. Hughes, eliminated the Australian star, Jack Crawford, in a four-set match, 6-8, 6-2, 4-6, 8-6.

Banish Wash Day Drudgery With an
EASY WASHER
Priced at $84.50
$5.00 CASH
KENT'S
641 Yates St. Phone E 6013

WEST SLIDES IN BIG SIX

Loses Seventy-Seven Points After Making One Hit in Four Times at Bat

Getting only one hit in four times at bat, Sam West yesterday again failed to capitalize on his opportunity to regain the batting leadership in the American League. The St. Louis Browns' outfielder's batting average dropped 77 points to .388. He was the only member of the Big Six to get into the action.

The standing:

	G.	AB.	R.	H.	Pct.
Frederick, Dodgers	13	37	6	16	.432
Schulte, Senators	16	58	11	23	.397
West, Browns	20	80	13	31	.388
Harinett, Cubs	15	52	6	20	.385
Traynor, Pirates	15	63	9	24	.381
Swanson, White Sox	13	35	6	13	.371

HOME RUN STANDING

Home Runs Yesterday—Knothe and Schulmerich (Braves), West (Browns), one each.

Leaders—Gehrig (Yankees), 7; Ruth (Yankees), 5; Berger (Braves), 5; Walker (Tigers), 4.

League Totals—American, 62; National, 43. Total, 105.

The car was badly damaged on the top of which the windshield was completely demolished and tire top torn to taters. — Clayton (N.M.) paper.

BASKETBALL
TONIGHT!
Blue Ribbons
VS.
Windsor
Willows Gymnasium at 8
Preliminary Game, Foster's vs. Nanaimo Juniors

MEN'S SPRING SHOES $5.00
BROGUES, SPORT AND DRESS WEAR
Wm. Cathcart & Co., Ltd.
1209 Douglas Street Phone G 6111

W. & J. WILSON
Men's and Boys' Clothes
Jaeger Woollens—Burberry Coats
Established 1862
1217 Government Street Phone G 5018

RECORDS SMASHED!

A small advertisement in last Saturday's Colonist, announcing our week-end special, was responsible for this amazing sale of gasoline. We know it pays to advertise.

3,203 Gallons of Gasoline Sold in 18 Hours...

Never before in Victoria has such a figure been reached. Seven hundred and five cars passed through our service stations between 7 a.m. and 1 a.m., eager to take advantage of our special week-end offer.

Business Was Booming Saturday for the Sunshine Service Boys

Following our policy of snappy service to the public, we decided to give the motorist a break . . . the results exceeded anything we have ever seen before. Over 700 car owners brought us proof of their reliance in our "Service With a Smile." Times are on the upward swing when such response is recorded.

We have offered "Sunshine Service" to the public for just eleven months, and by our efforts to give service second to none, together with quality products, have built up the largest cash gasoline business on Vancouver Island. We know the quality of our work in washing, polishing, lubrication and battery service. Saturday showed Victoria knows it too.

SUNSHINE SERVICE STATIONS

Johnson at Quadra — STACEY AND HIS BOYS — Cloverdale at Quadra

FINANCE - COMMERCE - MARKETS

Trend Irregular; Changes Small At Wall Street

NEW YORK, May 3 (AP).—Stocks shifted position frequently today, but profit-taking uncovered a strong vein of resistance and net changes were of relatively minor importance, at least as measured by recent standards.

Acceptance by the United States House of Representatives of the inflation programme brought an afternoon upturn, even though that news contained no element of surprise. Quotations reacted when the demonstration had ended; however, this setback ran into a lively upturn by some commodity shares, principally copper and rubber issues.

Rails were soggy most of the day, for traders did not waste much time in accepting profits that had accrued from Tuesday's rally. Utilities again hardened at times. Oils weakened in further reflection of East Texas prices and production difficulties as well as latest dividend casualties. Steels appeared to have discounted the latest word on favorable trends in their industry. Volume expanded to 4,637,560 shares.

Government bonds advanced, which seemed a natural result of the House vote on inflation, since the Federal Reserve system is to be allowed to add $3,000,000,000 of these securities to its portfolio, thus providing a staunch backlog of support. Commodities were rather mixed, wheat losing virtually all of an advance to new highs.

Markets have now had two weeks of inflation psychology and have scarcely missed any opportunities to discount the immediate future. One result, aside from a huge aggregate appreciation in quoted values, has undoubtedly been some stimulation to business as consumers have sought to beat in advance in costs. "Iron Age" mentions "the widespread belief prices are definitely headed upward" as one reason for the steel industry's spurt. Activity there is still limited largely to miscellaneous orders and the filling of automobile orders; building construction and the railroads are very light customers.

The bond market followed the rails upward today as a number of carrier specialties recorded gains of 1 to as much as 5 points.

Although the sharpest advances were confined to secondary issues, highest grade maturities were steady to firm and United States Government securities had their best day in a week or more.

Foreign obligations, however, displayed an irregularly lower trend.

(Logan & Bryan)
(All Fractions in Eighths)

	High	Low	Close
ELECTRIC AND MFG.			
Allis Chalmers Mfg.	13-3	12-6	13-2
Elec. Auto Lits	18-3	17-6	17-6
El. Storage Batt.	34-1	..	34-1
General Electric	20-3	19-1	19-4
Westinghouse El.	36-7	35	35-5
Elec. B. & S.	19-2	18-6	19-2
MISCELLANEOUS AND MFG.			
Amn. Can Company	82-2	80	80-4
Amn. Ice	7-3	7	7
Bendix	13	12-4	12-4
Burroughs Adding	13-6	12-3	13-4
Case Threshing	61-3	56-3	58-4
Consolidam Nairn	13	12	13
Continental Can.	54-2	53-6	53-7
Curtiss-Wright	2	..	2
Dupont de Namours	55	53-1	54
Eastman Kodak	67	65	65
Gillette	13-2	11-3	12
Gold Dust	19-2	19	19
Int. Harvester	35	33	33-5
Nor. Am. Av.	7-7	7-4	7-7
Pullman	35-2	33	34-3
Radio Corp. of Amn.	7-6	6-7	7-5
Reminston-Rand	5	4-7	5
Simmons Co.	10-2	8-5	10-1
United Aircraft	38-4	37	37-1
Worthington Pump	18-2	17	17
RAILS			
Allegheny Corp.	1-5	..	1-5
Atchison	57-7	55-2	55-5
Balt. & Ohio	15	14-2	14-3
Can. Pacific	14-1	13-2	13-3
Ches. & Ohio	34-1	33-2	33-7
C.M. & St. Paul	2-4	2-3	2-4
Chicago Rock Island	6-7	..	6-7
Del. & Hudson	62-5	61	61
Del. Lack & West.	28-2	27-2	27-4
Ill. Central	19-4	18-2	18-3
Louis. & Nash	40	39-4	39-4
Mo., K. & Tex.	12	11-1	11-1
Missouri Pac.	3-6	3-5	3-6
N.Y. Central	36-7	35-3	35-4
Northern Pacific	20-6	19-2	19-2
Pennsylvania R. R.	23-2	22-3	22-2
Southern Pac.	23-6	21-1	21-4
Union Pac.	82-2	77	79-1
STEEL AND IRON			
Amn. Locomotive	14-4	..	14-4
Baldwin Loco	7-4	7	7
Bethlehem Steel	26-3	25-3	25-3
Byers (AM) Co.	18	17-6	18
Lima Loco	18	..	18
Rep. Iron & Steel	13-6	13-2	13-4
U.S. Cast Iron Pipe	14-1	12-3	14-1
U.S. Steel	48-5	46-4	48-1
Vanadium	18	17-2	17-2
AUTOMOBILE AND ACCESSORIES			
Auburn	47-5	45-4	45-5
Brigss	6-3	..	6-2
Chrysler	18-1	17-2	17-4
Continental M.	2-4	2-3	2-4
General Motor	21-7	20-6	21
Graham-Paige	2-1	..	2-1
Hupp.	2-5	..	3-3
Mack Truck	27-2	..	27-2
Nash	16-4	15-4	15-6
Packard	3-4	3-3	3-4
Studebaker	4-3	4	4-1
Timken Roller	22-7	21-6	21-6
Yellow Truck	4-7	4-1	4-7
TIRES AND RUBBER			
Goodrich	11	9-5	10-5
Goodyear	31-2	28	31
U.S. Rubber	8-4	8-3	8-4
PUBLIC UTILITY			
Public Service of N.J.	45-6	44	44
Amn. Forsian Pow.	10-3	9-6	9-8
Amn. Pow. & Light	8-4	8	8
Amn. Tel. & Tel.	101-7	98-7	99-2
Amn. Water Works	23-4	21-3	21-4
Brook. Man.	31-5	31	31-6
Columbia Gas	17-3	16-1	16-4
Consol Gas, N.Y.	53-2	50	50-2
Elec. Pow. & Lite	8-2	7-5	7-7
Inter. Tel. & Tel.	11-6	11-2	11-2
North American	25-4	24-1	24-3
South Calif. Edison	20-7	20-1	20-3
Stand. Gas & Elec.	13-4	12-4	12-4
Stons & Webster	10-4	10-1	10-1
United Corp.	8-3	8-1	8-3
Util. Pow. & Lt. "A"	4	3-6	3-6
Western Union	37-4	36-3	36-7
FOOD PRODUCTS			
Amn. Sugar	50-5	50	50-4
Borden Co.	32-1	31-4	32-1
Cal. Pack.	18-2	..	18-2
Canada Dry	11-4	11	11
Coca Cola	50-7	..	50-7
Corn Products	71-3	69-5	70
Gen. Foods.	31-7	..	31-7
Gt. West Susar	19-5	18	18
Loose Wiles Bisc'ts	36-2	..	36-2
National Biscuit	49-4	48-1	49-4
Nat. Dairy Prod.	18-2	17-6	18
Safeway Stores	48-6	47-2	48
Standard Brands	18-5	18-3	18-3
United Fruit	48	47-4	47-4
APPAREL			
American Woolen	5-4	..	5-4
Julius Kayser	11-4	..	11-4
U.S. Leather "A"	14-6	..	14-6
RETAIL TRADE			
Assoc. Dry Goods	10-6	10-3	10-4
Drug, Inc.	43-7	42-1	43-7
S. S. Kresge Co.	10	9-5	9-7
Montgomery Ward	23	22	22-3
Sears Roebuck	24-7	23-3	24
F. W. Woolworth	36	35-3	35-6
TOBACCOS			
Amn. Tobacco "B"	81-2	80	80-6
Liggett Meyers "B"	80-4	79	80
Lorillard	18	18-4	18-6
Reynolds Tobacco "B"	39-6	38-6	39
MISCELLANEOUS			
Fox Film A	2-1	..	2-1
Gen. Asphalt	10-4	10	10-4
Johns-Manville	28-1	26-6	27-7
Loews	15-6	15-4	15-5
Otis Elevator	15-5	15-3	15-5
Radio Keith Orphsum	2-3	2-1	2-3
Transamerica	5-4	5	5-2
Warner Bros.	2-7	2-6	2-7
CHEMICAL			
Air Reduction	68	66-4	67-7
Allied Chemical	91-3	89	90
Freeport Texas	30-4	29-7	29-7
Columbia Carbon	46	41-5	46
Com. Solvents	17	16-3	16-4
Lambert	32-4	32	32-3
Liquid Carbonic	19	18-4	19
Nat. Distillers	31-3	..	31-2
Tex. Gulf Sulphur	25-6	24-7	25-4
Union Carbide	33-5	32-2	32-5
U.S. Ind. Alcohol	29-2	26-5	27-3
OIL AND REFINING			
Amerada	29	28-7	28-7
Atlantic Ref.	17-6	17	17-3
Cont. Oil	9	8-7	9
Houston Oil	18-4	18	18
Phillips Petro	8-3	8-3	8-2
Pure Oil	4-4	..	4-4
Royal Dutch	34-2	34	34-2
Shell Union Oil	6-1	..	6-1
Stand. Oil. N.J.	32-4	31-1	32
Stand. Oil, Calif.	28-3	27	28
Socony	9	8-4	9
Texas Corp.	15	14-2	14-7
Union Oil Calif.	12-4	12	12
MINING AND SMELTING			
Alaska Juneau	18-7	15-6	15-6
Amn. Smelting	40-3	38-3	38-4
Anaconda Copper	13-4	12-4	13-4
Cerro De Pasco	21-6	20-4	21-5
Doma	17-3	..	17-3
Granby	8	8-6	9
Howe Sound	17-2	16-2	17-2
Int. Nickel	14-1	13-2	13-3
Kennecott	18	15-6	18
McKeesport Tin	77-2	74-1	78
Nevada Cons.	8-3	..	8-3
Noranda	24-7	24-6	24-7
Phelps Dodge	11-4	10-2	11

WINNIPEG ELECTRIC REVENUES DECLINE

WINNIPEG, May 3 (CP).—Gross revenues of Winnipeg Electric Company from all sources declined $1,215,264 in 1932, as compared with 1929, Edward Anderson, K.C., president of the company, said in presenting the board of directors' report tonight. Revenues were continuing to decline, and some readjustment of the capital structure of the company and its subsidiaries was believed necessary.

The board had appointed a committee from amongst their number, which would prepare a plan of readjustment.

FOREIGN EXCHANGE

NEW YORK, May 3 (AP).—Foreign exchanges easy. Great Britain in dollars, others in cents.

France—Demand 4.87 15-16; cables 4.88.
Italy—Demand 5.06⅝; cables 6.07.
Demand:
Belgium—16.28½.
Germany—27.43½.
Holland—40.79½.
Norway—19.79½.
Sweden—20.09½.
Denmark—17.37½.
Switzerland—22.49½.
Spain—9.99½.
*Portugal—3.60.
*Greece—.64⅝.
*Poland—12.88⅝.
*Czechoslovakia—3.89⅝.
*Jugoslavia—1.81.
*Austria—14.11⅛.
*Rumania—.70⅝.
*Argentina—30.18.
*Brazil—7.58.
Tokio—23.87½.
Shanghai—26.45.
Hongkong—27.62½.
Mexico City (silver peso)—39.95.
Montreal—In New York 87.50.
New York—In Montreal 114.27.
*Nominal.

STERLING EXCHANGE

NEW YORK, May 3 (AP).—Demand 3.88⅝; cables 3.88⅝; sixty-day bills 3.87⅝.

WHEAT HIGHER DESPITE SLUMP

Two Cents Knocked Off Day's Tops in Profit-Taking at Close

WINNIPEG, May 3 (CP). — Pushed up to new season's high levels by another speculative wave of buying, wheat futures "broke" in the dying minutes of today's session of the Winnipeg grain market, as an avalanche of profit-taking selling entered the pit, and in a wild, final fifteen minutes yielded the greater part of earlier 2 1-2 cent price gains.

The close was only 7-8 to 5-8 cents above the previous finish; May Option, at 62 cents; July, 63 1-4 cents, and October, 65 3-8 cents. In the closing scramble it seemed no one was buying wheat as earlier purchasers sought to cash in on their profits. The pit was jammed with traders and values skidded so rapidly the ticker fell behind fast-moving quotations.

Foreign importers again refused to accept Canadian offers and no export sales were made. Good demand for No. 1 Northern wheat was shown in cash grains, but offerings continued light and trading quiet. Coarse grains followed the trend in wheat futures.

(Janks, Gwynne & Co.)

Wheat—	Open	High	Low	Close
May	62	63½	61¼	62
July	63	64⅝	62⅝	63⅝
October	64½	66⅜	64½	65⅝
Oats—				
May	27¼	28¼	27¼	b28
July	28	28⅞	27⅞	b28½
October	27½	28½	27½	b28⅛
Rye—				
May	41	42⅝	41	41¼
July	42¼	42⅞	41⅝	41⅝
October	44⅝	45	43⅝	43⅝
Barley—				
May	a35	35¼	34⅞	b34⅝
July	38	36¼	35½	b35½
October	37⅞	38⅛	37⅝	b37⅝
Flax—				
May	101¼	102½	99	99
July	103	104	104⅛	a100½
October	106	107	103	103¼

Liverpool Wheat

LIVERPOOL, May 3 (CP). — Following are today's per-bushel wheat quotations, c.i.f. Liverpool, in Canadian money at current sterling exchanas rate of $4.45, as supplied by Broomhall:

	Today	Y'day
No. 1 Man. Northern, Vancouver, May	75⅝	73⅝
No. 2 Man. Northern, Atlantic, May	75⅛	72½
No. 2 Man. Northern, Vancouver, May	73¼	72⅛
No. 3 Man. Northern, Vancouver, May	72¼	70½
Arentina (Rosafe 63½ lbs.), May	82	80¼
Australian, May	71	[illegible]

Vancouver Wheat

VANCOUVER, May 3 (CP). — Futures quotations, bid:

Wheat—	Open	High	Low	Close
May	80⅝	80⅝	80⅝	80⅝
June	81⅝	81⅝	81⅝	81⅝
Track, 80⅝.				
Cash—				Straight Touch
No. 1 Hard				63 61
No. 1 Northern				60⅝ 58⅝
No. 2 Northern				58⅝ 55⅝
No. 3 Northern				57⅝ 54⅝
No. 4 Wheat				56⅛ 54
No. 5 Wheat				53¼ 50⅝
No. 6 Wheat				52 49½
Feed				50 47½

MINE STOCKS SURGE AHEAD

Pioneer Leads Rapid Advance in Hectic Trading at Vancouver

VANCOUVER, May 3 (CP).—Boom days of four years ago were recalled on the Vancouver Stock Exchange today as active issues, led by the precious metals group, surged upward in a whirlwind of buying. Professional and public traders crowded the exchange floor and brokerage offices with buying orders, as the market continued its upward swing of the past few days.

News of the passage of the inflation measure in the United States started today's rise. Pioneer grabbed the lead in the uptrend from Bralorne today, surging up 1.95. Opening stronger at 9.15, the issue climbed rapidly to 10.00, closing 10 point lower. Bralorne again climbed to a new high at 6.20, easing somewhat at the close to 5.95, up 30 from yesterday's close. Bridge River, at 23, was up 7 3-4; Reno, up 4, at 1.18, and Premier, up 1, at 70. Pend Oreille, at 96, was up 2.

The firm trend extended to the base metals, but in lesser degree, most of the active issues confining advances to fractions.

On the curb, Bridge River Exploration led the activity, bounding up 11 points, to end the day at 48. Cariboo Gold, although lightly traded, firmed up 35 to 2.10.

Meridian led the oils, gaining 7 to 34. Home, at 54, was up 4, while Royalite, at 9.00, gained a major fraction. C. & E. Corporation firmed 1 to 54.

Coast Breweries, the only active issue of the industrials, climbed 2 to close at 10.00.

MORNING SALES

Oils

Amalgamated—100 at .11; 7,000 at .13; 1,000 at .12½.
A.P. Consolidatsd — 2,500 at .13; 200 at .14.
C. & E.—135 at .52; 300 at .53; 100 at .53½; 1,300 at .54; 600 at .55; 500 at 56 (b60).
Home Oil—2,000 at .55; 50 at .58.
Mercury — 100 at .09½; 2,700 at .10; 1,200 at .10¼.
McLeod—400 at .38.
Model—450 at .22.
Sterlina Pacific—650 at .30; 2,600 at .31; 100 at .22.
Vanalta—1,000 at .07.
Crow's Nest—10,000 at .01½; 12,000 at .01⅝.
Mayland—900 at .45; 1,700 at .46; 400 at .47.
Merland—1,000 at .17.
Royalite—5 at 8.75; 20 at 9.00.

Mines

Beaver Silver—7,500 at .05.
Bralorne—300 at 5.65, 1,038 at 5.90; 300 at 5.95; 554 at 6.00; 391 at 6.05; 660 at 6.10; 2,050 at 6.15; 320 at 6.20; 100 at 6.30 (b60).
Bralorne Fractions—4-8 at 6.00; 1 at 8.05.
Bridge River Cons.—1,500 at .19; 3,500 at .19½; 24,200 at .20; 8,100 at .20½; 26,900 at 21.10; 100 at .21½; 30,100 at .22; 1,500 at .23; 8,500 at .23 (b60).
Georgia River — 13,000 at .03; 500 at .03¼.
Grandview—3,500 at .05⅝; 1,000 at .06.
National Silver—13,000 at .04; 5,000 at .04½; 10,500 at .04¼; 750 at .04⅛.
Pioneer—350 at 9.10; 550 at 9.15; 230 at 9.20; 10 at 9.25.
Premier Gold—3,300 at .70.
Reeves McDonald — 1,700 at .20; 200 at .22.
Reno—500 at 1.16; 100 at 1.17; 300 at 1.18; 100 at 1.19; 17,400 at 1.20; 5,100 at 1.21; 3,250 at 1.22; 500 at 1.23; 900 at 1.24; 1,850 at 1.25.
Bla Missouri—600 at .16; 2,500 at .17.
Crow's Nest—6,000 at .01¼; 6,500 at .02.
Lucky Jim—6,000 at .03½; 8,000 at .03⅝; 5,000 at .04.
Noble Five—14,500 at .12½; 10,000 at .12¾; 5,400 at .13; 3,000 at .13¼.
Pend Oreille—300 at .93; 100 at .54; 850 at .95.
Porter Idaho—500 at .10½; 1,100 at .10⅝; 1,000 at .11.
Ruth Hope—1,500 at .04.
Noranda—15 at 27.75.
Silvercrest — 34,400 at .04½; 3,500 at .04⅝; 16,500 at .05.
Silverado—1,000 at .07½; 3,500 at .08; 1,500 a t .06½.
Wellington—8,000 at .02⅝; 7,000 at .02¼; Whitewater — 4,000 at .12½; 1,500 at .13⅝; 2,800 at .13; 7,000 at .13½; 1,000 at .13¾.

Curb

Big Slide—5,000 at .10.
Bridge River Ex.—4,450 at .40, 5,700 at .42, 4,600 at .43; 12,900 at .44, 1,800 at .44½; 18,550 at .45; 500 at .49 (b60).
Cariboo Gold—175 a: 1.85; 100 at 1.85; 500 at 2.00; 100 at 2.05; 100 at 2.10.
Bluebird—2,000 at .03½.
Cork Province—2,000 at .01⅝.
Fabyan Pete—2,500 at .00⅝.
Meridian — 8,100 at .29; 1,000 at .30; 1,100 at .32; 10,050 at .33; 7,500 ta .34.
Nicola—1,300 at .79.
Rufus Arsenta—2,500 at .04½; 1,000 at .04⅝; 13,500 at .04⅞; 200 at .04.
Reward—14,000 at .04⅝; 100 at .09.
Snowflake—3,500 at .01¾.
Wayside — 8,500 at .31; 700 at .31½; 15,650 at .32; 5,500 at .32½; 10,150 at .33.
Waverly Tanz—15,000 at .02; 31,000 at .02¼; 4,000 at .02½; 8,000 at .02⅝; 3,000 at .03.
Toric—100 at .40.

Industrials

Coast Brewaries — 20 at 10.70; 35 at 11.00; 10 at 12.00; 50 at 12.25.
Brewers & Distillers—100 at 1.35.

AFTERNOON SALES

Oils

C. & E.—85 at .50; 850 at .53; 100 at .53½; 100 at .54; 500 at .58.
Home Oil—50 at .52; 200 at .53; 50 at .55.
Mercury—1,000 at .10.
Model—500 at .35.
Sterling Pacific—2,500 at .31; 300 at .31½; 600 at .22.
Crow's Nest—11,000 at .01½.
Freehold—3,000 at .06½.
Merland—200 at .17.
Royalite—80 at 8.90; 35 at 8.25; 50 at 9.00.

Mines

Bralorne—1,312 at 5.80, 299 at 5.85; 589 at 6.00.
Bridge R. Con.—6,000 at .21; 3,000 at .21½; 5,000 at .22; 1,000 at .22 (b-60); 5,500 at .22½; 7,700 at .23; 2,000 at .24 (b60).
Georgia River—1,000 at .03½; 15,000 at .03¾.
Grandview—350 at .05½; 1,000 at .05¾; 2,000 at .06.
Pioneer—100 at 8.20; 110 at 8.35; 100 at 9.40; 350 at 9.75; 250 at 10.00.
Premier—3,050 at .70; 200 at .71.
Reno Gold—2,700 at 1.20; 5,150 at 1.22, 100 at 1.23; 50 at 1.24.
Bla Missouri—500 at .17.
Lucky Jim—1,000 at .03¾.
Noble Five—1,700 at .12½; 17,500 at 12¾; 5,000 at .13¼ (b60).
Pend Oreille—10 at 90; 600 at 87; 300 at 98; 400 at 99.
Porter-Idaho—1,000 at .10¼; 300 at .10½.
Ruth-Hope—100 at .03.
Silvererest—3,000 at .04⅝; 1,000 at .06.
Wallington—3,100 at .02¾; 1,000 at 02⅝.
Whitewater—500 at .12¾; 3,000 at .12½; 300 at .13.

Curb Exchange

Big Slide—1,000 at .11.
Cariboo Gold—200 at 2.00; 100 at 2.10.
Cork Prov.—2,000 at .02½.
Bridge River—4,000 at .43½; 6,000 at .44; 4,550 at .45; 3,000 at .46; 500 at .48 (b60); 100 at .49.
Meridian—650 at .34.
Rufus-Arsenta—200 at .04; 7,000 at .04⅝; 3,000 at .04¾; 13,000 at .05.
Reward—7,000 at .04⅝; 40 at .06.
Wayside—4,400 at .31; 2,800 at 32; 200 at .33.
Waverly Tanz—5,000 at .03; 3,000 at .03¾; 33,200 at .03⅝.
Snowflake—4,000 at .01⅝; 1,500 at .02.
Fabyan Pete—500 at .00¼.

Industrials

Coast Brewries—60 at 10.50.
Brew. & Dist.—50 at 1.35.

Many New Highs for Year Established at Eastern Exchanges

MONTREAL, May 3 (CP).—With a display of stubborn resistance to selling pressure following announcement of the passing of the United States Inflation Bill, Montreal Stock Exchange listings surged forward today.

Profit-taking came into the market during the afternoon, but despite the irregular finish in Wall Street, prices continued upward. The majority of issues closed at their highs of the day.

Fifteen issues established new highs for the year, while Bank of Nova Scotia dipped to a new minimum. Brazilian Traction, active leader, with roughly 22,300 shares, touched a new top at 11 7-8 and closed with a gain of 1 1-2 points at 11 5-8.

Canadian Pacific Railway, although at annual meeting today President E. W. Beatty sounded a note of restrained optimism regarding Canadian economic conditions, eased lower as a result of the downward trend of the rails in New York. It closed off 5-8 at 15 1-2. Montreal Power advanced 5-8 at 32, after touching a new high at 32 3-8.

International Nickel, on a last-minute rush of buying, soared 55 cents to 16.25, a new top. Smelters also closed at its new high of 97, up 3 points. Hollinger did not participate in the advance, losing 10 cents at 9.10.

Dominion Bridge was active and strong, gaining 1 1-8 points at 19 1-2, after establishing a new high at 19 3-4. Steel of Canada was also at a new top of 22 1-4, but receded to 22, where it closed, up 1-4.

Banks were generally lower, Bank of Nova Scotia declining 1 point to a new low at 230 and Dominion Bridge on its first board lot sale in nearly three years losing 10 points at 125. Bank of Montreal gained 3 1-2 points at 168 1-2.

Sales, 59,477 shares; bonds, $32,900.

TORONTO STOCK EXCHANGE

TORONTO, May 3 (CP).—Trading spurted again on the Toronto Stock Exchange today on passage of the United States inflation measure and twenty issues were sent to new high marks for the year. A roaring market developed in Brazilian, mainly on buying from London and the price climbed to 11 7-8 on a turnover of more than 20,000 shares. Profit-taking got to work before the close, and Brazilian was pulled down to 11 1-4, where it showed a net gain of 5-8.

Volume was heavy and the list broadened out to take in a number of issues not unusually active. The best prices in the Interlisteds, the beer shares and the oils, were not held, due to substantial profit-selling in the last half hour.

Utilities were brought forward to lead the market and oils and beverage stocks were given a rest except for profit-selling. The buying was the main part of the show, Bell Telephone, Union Gas and Montreal Power traded in considerable volume. Bell registered a gain of 1 point at 88.

International Nickel and Smelters had their best period after passage of the inflation bill was announced. Nickel climbed to close at 16.20, up 80 cents, and Smelters was 2 higher at 96 1-2 at the close. C.P.R. weakened 3-4 when Wall Street sold off, but Ford of Canada held a gain of 3-8 at 7 3-4.

Food stocks were out in force and most of them closed unchanged or higher.

Steels and heavy industrials were up in front. Most of the bank shares were up sharply, Toronto leading with a gain of 7 points.

TORONTO MINING MARKET

TORONTO, May 3 (CP).—The two British Columbia gold stocks, Pioneer and Bralorne, were able to push up into new territory on the Standard Mining Exchange today, but the rest of the gold stock list just held, with exception of Lakeshore and McIntyre, which dropped 50 cents each. Base metals were stiffened by passage of the United States inflation measure and higher prices for metals, while the silver stocks lacked interest. The whole market had a firm tone at the close.

International Nickel churned about in the early session, selling most of the time a little under the last close, but perked up sharply on announcement of inflation developments. Volume grew quickly and the close at 16.25 was up 65 cents for the day. Noranda became active in the late trading and climbed to $28, up 40 cents. Sherritt-Gordon came to the front with a turnover of 34,000 shares and a climb of 6 cents to 65. Smelters finished 2.50 higher at $96, while the other base metals held steady.

Pioneer featured the gold group with an advance of 1.65 to 9.65, but receded to 9.25, where it was up 1.25. Early listing of Pioneer on the New York Exchange is reported. Bralorne climbed 85 cents to $6. Dome and Hollinger each finished 5 cents higher, Teck-Hughes 4 and Wright-Hargreaves lost 3 to 4.90.

Leaders among the cheap golds closed on the up side. Silvers were steady, the only price change being a loss of a point by Mining Corporation.

(Logan & Bryan)

	Close
Dome	20.00
Eldorodo	1.80
Falconbridge	3.00
Hollinger	9.10
Intl. Nickel	15.55
Kirkland	.37
Lakeshore	37.00
Macassa	34¼
McIntyre	26.40
Minina Corp.	1.56
Nipissing	1.85
Noranda	27.75
Pioneer	9.15
San Antonio	1.07
Sherritt	.84
Siscoe	1.55
Sudbury	1.10
Teck-Hughes	4.45
Wright-Hargraves	4.90
Ventures	1.07
Vipond	.42

Dominion Bonds

(Burns & Wainwright, Ltd.)

			Bid	Asked
Dom. of Can.	5½%	1933	100.95	100.60
" "	5½%	1934	101.85	101.65
" "	5½%	1937	108.75	109.75
" "	5 %	1937	107.75	110.25
" "	5 %	1943	102.625	103.50
" "	4½%	1940	99.625	100.50
" "	4½%	1944	99.375	100.275
" "	4½%	1946	99.25	100.25
" "	4 %	1935	99.25	100.25
" "	4 %	1952	92.50	93.50
Conv. Loan	4½%	1956	97.25	98.50
" "	4½%	1957	97.25	98.25
" "	4½%	1958	97.875	98.675
" "	4½%	1859	98.375	99.25
C.N. Rly.	4½%	1951	87.50	88.75
" "	4½%	1954	87.25	88.50
" "	5 %	1954	101.375	102.375
" "	4½%	1955	99.75	101.00
" "	4½%	1956	97.75	98.75
" "	4½%	1957	97.50	98.50
" "	4½%	1968	97.00	88.50
" "	5 %	1958	102.50	103.75
" "	5 %	1970	102.50	103.75
N. Serv. Ln.	5 %	1938	101.75	102.75
" "	5 %	1941	102.50	103.25

All prices subject to 35c per $100 brokerage either way.

Canadian Bonds

(Burns & Wainwright, Ltd.)
GOVERNMENT AND MUNICIPAL

	Quoted
Dom. of Can. Guar. G.T.P. 4%, 1982	94.50
Prov. of Alberta 6%, 1947	96.25
Prov. of B.C. 6%, 947	97.50
Prov. of Manitoba 5½%, 1955	88.50
Prov. of Saskatchewan 6%, 1952	94.50
City of Edmonton 7%, 1941	92.00
City of Victoria 5%, 1947	98.50
PUBLIC UTILITIES	
B.C. Power Corp. 5½%, 1960	95.00
B.C. Telephone Co. 5%, 1960	86.50
C.P. Rly. 4½%, 1944	70.00
Gatineau Power Co. 5%, 1956	79.00
West Kootanay Power 5%, 1958	93.00
INDUSTRIALS	
Acadia Sugar Refining Co. 5%, 1946	67.00
B.A. Oil Co. 5%, 1945	83.50
Dom. Tar & Chemical 6%, 1948	59.00
Harris Abattoir Co. 6%, 1947	91.00
McColl Frontenac Oil 6%, 1949	85.00
National Biscuit 6½%, 1950	80.00
United Grain Co. 8%, 1948	80.00
Westminster Paper Co. 8½%, 1950	87.00

Foreign Bonds

(Burns & Wainwright, Ltd.)

	New York
Australia 5%, 1955	81.00
Australia 7%, 1942	88.50
British 5½%, 1937	106.00
Chile 6%, 1961	8.00
Denmark 5½%, 1955	85.00
French 7%, 1949	127.50
Japan 6½%, 1954	65.75
Norway 6%, 1943	99.00
Rome 6½%, 1952	89.00
Sao Paulo 6%, 1968	12.50
Sweden 5½%, 1954	94.50

Toronto Produce

TORONTO, May 3 (CP).—The following quotations on produce, delivered at Toronto, were supplied by the United Farmers' Co-operative Company today:

Eggs—Extras, 14 cents; firsts, 12 cents; seconds (cracked), 10 cents.

Churning Cream—No. 1 (f.o.b.), 22 cents per pound.

Butter—No. 1, 22 cents per pound.

Potatoes—Per bag, 68 to 70 cents.

Montreal-Toronto Stock Quotations

(Logan & Bryan)

	Close
Bell Telephone	87-4
Brazilian	11-3
British-American Oil	10
Cons. Mining and Smelting	94-4
Bearams	8
Imperial Oil	10-7
Nickel	16.50
National Breweries	19-2
Dominion Bank	135

London Stocks

LONDON, May 3 (AP).—Brazilian Traction, $12½; C.P.R., $17⅞; Hydro Electrical, 86¾; International Nickel, $17½; British American Tobacco, £4⅞; Electrical & Mechanical Industries (ordinary), 9s 3d; Ford, 19s; Hudson's Bay, 18s 6d; Imperial Chemical, 24s 1½d; Imperial Tobacco, 91s 6d; Shell T. & T., £2¼; Vickers, 6s; British 2½ per cent Consols, £74¾; British 3½ per cent war loan, £100½; British funding 4s (1960-90), £110¼

A. E. AMES & CO.
LIMITED
Established 1889
INVESTMENT SECURITIES
Montreal New York Toronto Vancouver London, England
801-812 Belmont House VICTORIA Telephone E 4171

Coast Breweries Shares
BOUGHT—SOLD—QUOTED
BURNS & WAINWRIGHT, LTD.
415-6-7 Central Building Telephones G 8157-G 8158

Our Direct Private Wire Enables Us to Give Prompt Execution on Vancouver Stock Business
Pemberton & Son (Vancouver) Ltd.
1014 Broad Street Garden 8137

CANADIAN DOLLAR AND POUND RATES

MONTREAL, May 3 (CP).—The rising United States dollar led foreign currencies higher on Montreal foreign exchanges today. The pound declined as did the British group and some of the European currencies.

United States funds opened slightly lower than yesterday's close, but firmed to close at 14 1-4 per cent premium, a gain of 1-8 of 1 per cent. The pound recorded strength at the opening but slid to $4.43 7-8 at the close, a loss of 1-16 of a cent. The French franc lost .04 of a cent at 5.23 cents.

AT NEW YORK

NEW YORK, May 3 (CP).—British currencies closed with tiny losses on the New York

NAPOLEON AND UNCLE ELBY - - - - - By Clifford McBride

POP — *Evidently Ma Went at Him, Hammer and Tongs* — By J. Millar Watt

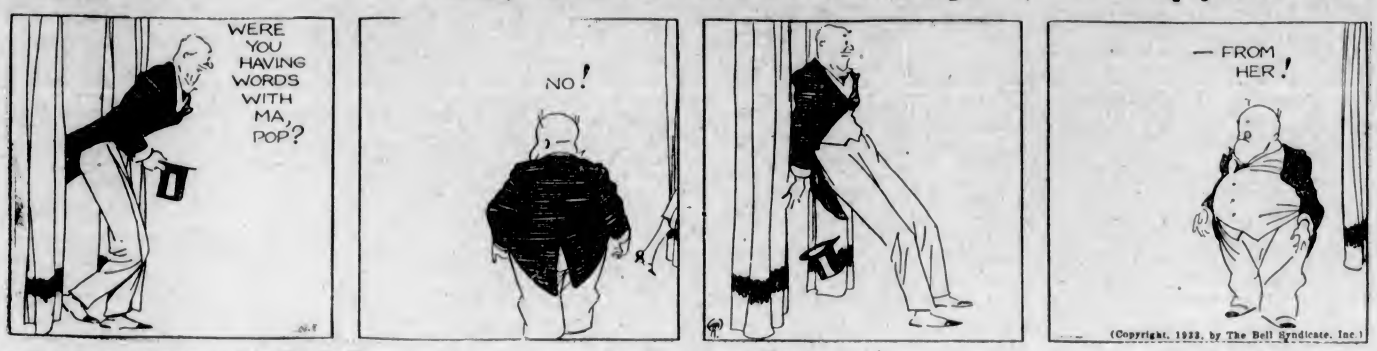

TILLIE THE TOILER — *She Goes on a Diet* — By Westover

DIXIE DUGAN — *Astounding?* — By J. P. McEvoy and J. H. Striebel

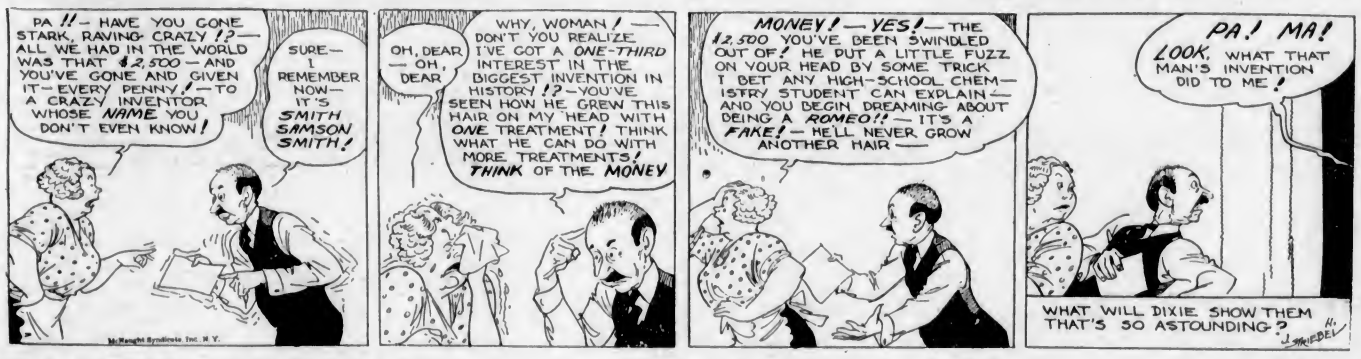

POLLY AND HER PALS — *A Glutton for Punishment* — By Cliff Sterrett

S'MATTER POP — *Pop's Salve Didn't Take Effect* — By C. M. Payne

KRAZY KAT - - - - - - - By Herriman

THE TUTTS . . . By Crawford Young

THE DOT CARTOONIST, BY GEORGE BELL

"I'm going out and dig up seventeen kids and we can have a game if one of them has a . . . and . . ." (Kindly draw straight lines between the numbers.)

That Body of Yours

By James W. Barton, M.D.

IMPORTANCE OF SAVING FIRST SET OF TEETH

One of the mistakes parents and teachers have been making is in thinking that nothing need be done about childrens' teeth until what is called the sixth year molar tooth arrives, and then the child should "go to the dentist."

Dr. Irene G. Woodcock, prominent New York City dentist, reminds the medical and dental profession that waiting until the child arrives at this age before caring for the teeth is a big mistake.

In the first or milk set of teeth, with their pulps (nerves and blood-vessels) so near the surface, decay soon means infection in the pulps, with all the ailments which so easily follow.

What are the ailments which follow tooth decay even in youngsters?

The New York Society for the Prevention of Heart Disease has placed the responsibility for heart disease about equally between contagious diseases (scarlet fever, measles, diphtheria and other diseases of childhood) and what is called "focal" infection, that is infection beginning in one place — teeth, tonsils, gall bladder, intestine — and carried by the blood to other parts, including, of course, the heart.

What does this mean?

It means that if one half of all heart disease comes from bad teeth, tonsils, gall bladder and intestine, with most of the one half from the teeth and tonsils, then parents should take their children to the dentist at as early an age as two years instead of waiting until the child is six or more.

Just as there is an organization for the prevention of tuberculosis in children, with institutions where children from the homes in which tuberculosis exists, or has existed, may be cared for, so should there be a campaign of prevention of heart disease in young children, which aims at preserving the first or milk set of teeth. This can be done by means of diet, careful cleansing of the teeth, artificial sunlight and other means.

Dr. Woodcock points out that if this first set of teeth is properly cared for, many of the ills that come with the second or permanent set of teeth would be abolished.

Further, if the first set is preserved, there will be room for the second set when they come, which means much not only to the child's health, but to its appearance also.

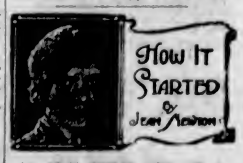

"A SILK PURSE OUT OF A SOW'S EAR"

To try to make a silk purse out of a sow's ear is manifestly attempting the impossible. The expression is a popular one in modern speech, but it has something of the color of an earlier day. And it harks from an earlier day.

The affirmation that "You can't make a silk purse out of a sow's ear" we owe to the well-known "Peter Pindar," its source his "Lord B. and His Motions," its date about 1800! "Peter Pindar" was the pseudonym of Dr. John Wolcot.

Porter—Miss, your train is—

Precise Passenger—My man, why do you say "your train" when you know it belongs to the railway company?

Porter—Dunno, Miss. Why do you say "my man" when you know I belong to my wife.—Cash Year

Business and Professional Directory, Want Ads

The Daily Colonist

RATES FOR CLASSIFIED OR WANT ADVERTISEMENTS

One and one-half cents a word each insertion; nine cents a word a week, with a minimum of ten words; cash with order. No advertisement accepted for less than twenty-five cents.

Death and Funeral Notices, $1.50 first insertion; $1.00 for each additional insertion. Marriages, Cards of Thanks and In Memoriam Notices, $1.50 per insertion.

Birth Notices, $1.00 per insertion.

Business or Professional Cards of two lines or under, $2.50 per month. Additional space at $1.25 per line per month.

Advertisers who desire may have replies addressed to a box at The Colonist and forwarded to their private address. A charge of ten cents is made for mailing replies. In this case add three words ("Box....Colonist") to the count for the number of words.

Out-of-town readers of our advertisements ask advertisers to give address as well as phone numbers, as it is not always possible to communicate through the phone.

Any claim for rebate on account of errors or omissions must be made within thirty days from the date of the same, otherwise the claim will not be allowed.

The Colonist will not be responsible for more than one incorrect insertion of any advertisement ordered for more than one issue.

The Colonist service is available every day from 8 a.m. to 10 p.m., excepting Sunday. Just call Empire 4114.

To insure insertion Classified Ads should reach The Colonist before 10 p.m. on the day previous to publication.

Classified Ads for The Sunday Colonist will be accepted up to 10 p.m. on Saturdays.

CLASSIFICATIONS

Acreage for Rent	83
Acreage for Sale	82
Acreage Wanted	84
Autos for Hire	66
Automobiles	65
Births	1
Bicycles and Motorcycles	40K
Boats and Launches	70
Building Material	40A
Business Directory	71
Business Opportunities	69
Cards of Thanks	4
Church Notices	9
Clothing, Furs, Shoes, Etc.	40B
Coming Events	10
Dancing	25
Deaths	2
Dressmaking	28
Educational	23
Farms for Rent	86
Farms for Sale	85
Farms Wanted	87
Flats and Apartments to Rent	53
Flats and Apartments Wanted	54
For Sale—Miscellaneous	40
Furniture	40D
Fuel	40C
Funeral Directors	6
Furnished Houses for Rent	55A
Furnished Rooms for Rent	48A
Furnished Rooms Wanted	50A
Hairdressers and Beauty Specialists	31A
Halls to Rent	36
Hotels	42
Housekeeping Rooms to Rent	51
Housekeeping Rooms Wanted	52
Houses for Sale	78
In Memoriam	5
Lodges and Societies	32
Lost and Found	30
Machinery	64
Market Specials	36
Marriages	3
Maternity and Convalescent Homes	62
Miscellaneous	37
Money to Loan	31
Monumental Works	8
Music	34
Musical Instruments	40E
Nursery Stock, Plants, Etc.	40H
Personal	21
Professional Directory	72
Property for Sale	80
Property Wanted	81
Poultry and Livestock	63
Radio	40F
Room and Board	47
Room and Board Wanted	49
Situations Wanted—Female	15
Situations Wanted—Male	17
Stoves, Ranges, Furnaces	40L
Summer Resorts	61
Teachers Wanted	15
Timber	20
To Exchange—Real Estate	78
To Rent—Miscellaneous	26
Unfurnished Houses to Rent	56B
Unfurnished Rooms Wanted	50B
Wanted—Female Help	14
Wanted—Male Help	13
Wanted—Miscellaneous	37
Wanted to Borrow	32
Wanted to Rent—Houses, Furnished	57A
Wanted to Rent—Houses, Unfurnished	57B
Will Trade	22
Wanted to Rent—Miscellaneous	39
Wood	71

2 DEATHS

JEFFERY—Alice Elizabeth Jeffery, on May 1, at Deep Cove, Sidney, widow of the late Captain S. W. H. Jeffery, British Mercantile Marine, and daughter of the late J. W. Ossard, Paymaster-in-Chief, R.N. There survive two daughters, at Deep Cove, and one daughter in England; also one sister, Mrs. Arrow, in Australia, and two brothers in England, Captain A. H. Ossard, R.N. (retired), and Colonel F. R. Ossard, I.M.S. (retired).

4 CARD OF THANKS

Mr. Andrew Medwedrick wishes to thank his many friends for their kindness and sympathy and for the many beautiful flowers sent during his recent sad bereavement.

6 FUNERAL DIRECTORS

McCALL BROTHERS
"The Floral Funeral Home"
Johnson and Vancouver Streets
Phone G arden 2012

HAYWARD'S B.C. FUNERAL CO., LTD
Established 1867
734 Broughton Street, Victoria, B.C.
Phones: Empire 3614, G arden 7676
G arden 7692, Empire 4065

SANDS MORTUARY
DISTINCTIVE FUNERAL SERVICE
Office and Chapel: 1703 Quadra Street
Phones: E 7511, G 3530

THOMSON FUNERAL HOME
Established in 1911 (Formerly of Winnipeg, Man.)
Equipment and Methods That Render the Most Exclusive Service. With Homelike Surroundings
Lady Attendant Personal Attention
1625 Quadra Street
Phone G 3613, Night or Day

Phone G 3612 Day or Night
An Establishment Founded on Service Growing by Reputation
Every Modern New Motor Facility Equipment
S. J. CURRY & SON
Funeral Directors

7 FLOWERS

BALLANTYNE BROS., LIMITED
644 Fort Street Phone G 2421
CUT FLOWERS AND DESIGNS
Wa Telegraph Flowers

BROWN'S VICTORIA NURSERIES, 818 View. Design work executed lowest prices. We grow our flowers. G 6612, G 3621.

$1 SPRAY, $2 WREATH, SPECIALISTS. Savory-Mae Art Co., 1121 Govt. E 0324.

8 MONUMENTAL WORKS

STEWART MONUMENTAL WORKS, LTD. Take No. 5 street car to works. 1401

10 COMING EVENTS

AND NOW—DANCE AT CANADA HALL, Tuesday, Thursday AND SATURDAY, for straight 15c admission. Fine floor, good music. Come up and enjoy yourself.

A PARTNER FIVE HUNDRED TONIGHT, 1330 Government Street. Prizes: Two $4.00, two $2.00, two $1.00, ten-bids.

ANOTHER POPULAR REQUEST DANCE, Lake Hill Community Centre, Friday, May 5, 8 to 12:30; Stan Cross' Orchestra. Refreshments. Admission 35c.

A PARTNER WHIST DRIVE, EAGLES' Hall, 1319 Government Street, every Thursday, 8:45. Prizes: Two $4.00, two $2.00, two $1.00; special, two $1.00. Admission 25c. Everybody welcome.

BARTON'S HEALTH LECTURES DISCONTINUED. Consultations, phone E 3013

CRICKETERS' DANCE, EMPRESS HOTEL ballroom, Thursday, May 4. Reg. Wood's orchestra. 9 to 1. Tickets 50c.

EXCURSION TO PORT ANGELES, SATURDAY, May 6, under auspices of Canadian Pacific Social and Athletic Club. Vessel leaves Victoria 1:45 p.m., leaves Port Angeles 7 p.m. Adults $1.00; children, between 5 and 12 years, 50c; under 5 years free if accompanied. Get your tickets now.

10 COMING EVENTS (Continued)

HAMSTERLEY LAKESIDE — DANCING every Saturday. 50c, including supper.

LUXTON, SATURDAY NIGHT—DOING business as usual. See the novelty basketball game this week. Games 7:30, dance at 9. Stan Cross' music. Admission 25 cents.

MARKET DAY, FRIDAY, 5TH, 2 P.M. to 5 p.m., Orange Hall, Courtney Street. Afternoon tea, 15c. Entertainment, 8 p.m., with dancing and refreshments. Auspices Loyal True Blues.

OLD TIME DANCE—ROYAL OAK HALL, May 5; 8 to 1. Scaife's orchestra. 35 cents.

SATURDAY, DANCE, CHAMBER OF Commerce, 9-12. Evelyn Holt's six-piece orchestra; 35c.

W. B. LAWN BOWLERS' LAST SOCIAL evening, cards and dancing, Stanley's Hall, Thursday, May 4. 8 to 12. Prizes. Refreshments. Admission 25c.

13 WANTED—MALE HELP

WANTED — BRICKLAYER TO BUILD 15-ft. chimney and fireplace. Phone after 12 noon. G 1799.

YOUNG MEN—GOOD MECHANICS ARE wanted. Take advantage of our special training and put yourself in line for a good job through our employment department. Write for particulars, giving age and phone number, to Box 3000, Colonist.

13B WANTED WITH INVESTMENT

A SMART YOUNG MAN WANTED TO learn good paying business, with investment of $2,000. Salary and security offered. Box 6785, Colonist.

14 WANTED—FEMALE HELP

EXPERIENCED GENERAL, OVER 20; sleep in; $15 month. Box 6770, Colonist.

NOTICE — MARCELS, 35C; FINGER waves, 35c; haircut, 25c. Note—Suite 114, Woolworth Bldg.

NURSES SHOULD READ THE AD. IN Business Opportunities Section.

STRONG CAPABLE WOMAN, PLAIN cooking, some knowledge of nursery, for Mayne Isl. Phone E 2780.

WANTED — RELIABLE, EXPERIENCED housekeeper to take charge of house and year-old child. Two adults. State wages. Apply Box 6739, Colonist.

17 SITUATIONS WANTED—MALE

A. J. GREGG — HOUSE WINDOWS cleaned, outside, 6c each. G 5023.

JAPANESE, OBEDIENT YOUTH, WISHES position as cook general. Will look after gardens, fully experienced. Box 6733, Colonist.

POSITION ON FARM FOR BOY, AGE 16, has experience. Good home preferable to salary. Box 6768, Colonist.

SALESMAN (22) WANTS JOB; 2½ years' experience; good references. Box 6737, Colonist.

WILL ACCEPT CAR AS PART PAYment for work, carpentering, refinishing, house wrecking, land clearing. G 4689.

17A PAINTERS AND DECORATORS

EXPERT PAINTER — PRICES TO SUIT your pocket; no job too small. Day or contract. J. G. Eden. Phone E 7779.

PAPERHANGING, PAINTING, KALSOMINING work wanted. Phone G 6827.

PAINTING AND PAPERHANGING. LOW prices. Work guaranteed. E 4313.

WHY RISK YOUR LIFE AND PAY RETAIL prices for your materials. Let me stain or paint your roof; dispension rates. Fred Archer, 1149 Tolmie Avenue. G 2338.

17C CARPENTERS AND CONTRACTORS

ALTERATIONS, HOUSERAISING, CONCRETE work, repairs. O'Regan, G 7662, G 2258.

ARE YOU INTENDING TO BUILD, REmodel, repair? Costs are lower than ever. Phone for estimate on anything in building trade, painting or decorating. C. E. Ball & Co. E 4511.

17E GARDENERS

GARDENS ATTENDED TO AT REASONable charges. Satisfaction guaranteed. E 8835.

PLUMBING

FOXGORD, THE PLUMBER, IS NOW located at 1869 Gladstone. Phone.

18 SITUATIONS WANTED—FEMALE

AS WORKING HOUSEKEEPER, BUSIness or home. Thoroughly domestic; English widow; nursing experience. G 6381.

CAPABLE, REFINED ENGLISHWOMAN desires position, few hours daily. Good cook. Best references. Box 6664, Colonist.

REFINED YOUNG LADY WISHES POSItion as housekeeper for gentleman or companion help in nice home. Phone E 3037.

REFINED YOUNG WOMAN DESIRES position as house-parlormaid. Best of references. E 4954.

WOMAN WANTS GENERAL HOUSEwork; good plain cook. Phone G 0038.

21 PERSONAL

A PERSON'S MIND MUST BE FREE OF satisfactness to permit honest thinking. Mind perceives, remembers, judges, reasons, understands—it's a kingdom in itself. Our cereals (whole wheat bread (free from molasses, sugar or white flour) is nature's food at little cost. Many do—are you profiting through buying our quality foods? Costs no more to have the best. Golden Loaf Bakery, 711 Fort St.

WEDDING INVITATIONS
ANNOUNCEMENTS
VISITING CARDS

ARE you desirous of securing the finest in printing at a moderate price?

Do Not Wait Till the Last Minute
Place Your Order Now

THE COLONIST
1311 Broad Street Phone G 5241
Printing — Lithographing
Bookbinding — Engraving

ALL ABOUT YOURSELF—MME. MOBIUS, expert reader, solves your problems. Typed sketch free today with special 35c reading. Balmoral Hotel, Suite 16

A PERMANENT WAVE AT THE FIFTY-FIFTY BEAUTY SHOP, 709 FORT ST COMPLETE. $2.75. E 4023.

A TREAT IS ALWAYS IN STORE FOR those who call at the Cream Puff Bakery, 640 Yates Street.

A TURKISH BATH IN SPRING REmoves all impurities from the system. E. Van Becker, Metropolitan Building, opposite Postoffice. E 7835.

FOR ECONOMICAL TRAVEL TO Europe, Orient or elsewhere, apply to Educational Vacations, R. R. Webb, 701 Douglas St., Victoria.

HAMSTERLEY LAKESIDE NOW OPEN Delicious country meals, afternoon teas, from 30c.

MARRIED COUPLE WILL CARE FOR baby for small remuneration. Box 6773, Colonist.

PAINTING, KALSOMINING, ODD JOBS. Phone G 2326.

WHAT! GOING TO THE HOT SPRINGS? That means Halcyon Springs.

WE DO EVERYTHING IN
PRINTING
LITHOGRAPHING
BOOKBINDING
PAPER RULING
Correct Styles in Wedding Invitations, Announcements. Embossed and Printed Notepapers. Etc.
THE COLONIST
Commercial Departments
1311 Broad Street Phone G 5241

21A HAIRDRESSERS AND BEAUTY SPECIALISTS

HAIRDRESSING IN YOUR HOME: EXperienced operator. Empire 7503.

$2.25—$3.00—$5.00—$10.00 — STEAM Oil Permanent, guaranteed. La France Hairdressing Parlors. G 7443.

23 EDUCATIONAL

ART MASTER CAN TAKE A FEW pupils, drawing, painting, etc.; beginners or otherwise. Moderate fees. Phone E 3025.

CRANLEIGH HOUSE SCHOOL FOR Boys reopens April 27. C. V. Milton. E 8214.

COACHING GIVEN IN HIGH SCHOOL and first and second-year college. Moderate terms. E 5752.

EXPERIENCED COACH—C. BROUSSON, B.Sc. 1270 Yates Street. E 5757.

MACMILLAN SHORTHAND SCHOOL. 1011 Government. Business subjects. Civil Service. G 4941. E. A. Macmillan.

TUITION AT STUDENT'S HOME: maths a speciality. A. D. Muskett. Phone E 6191.

THE ROYAL BUSINESS COLLEGE, 1006 Government Street. G 6015. Miss E. W. Sayer, Prin.

VICTORIA SCHOOL OF EXPRESSION MRS. WILFRID ORD, F.T.C.L., M.R.S.T. 1005 Cook Street. Phone G 5535.

24 MUSIC

PLOWRIGHT'S—GUITAR, MANDOLIN, banjo school: 1118 Broad; E 4943, E 9092.

SEMPLE STUDIOS, VIOLIN AND PIANO City Studio, E 3811; Oak Bay Studio, G 7735.

24C SINGING

HENRY McCLEARY, A.T.C.L., M.R.S.T., 534 Brougiton Street. Phone E 3611.

25 DANCING

BALLET, ACROBATIC, TAP AND HIGHland dancing. Violet Powkes' Studio, 1112 Government Street.

DOROTHY COX, M.A.O.D., A.I.S.T.D., London. All branches and ballroom. E 7536.

ITALIAN SCHOOL. STAGE DANCING, mandolin, banjo, guitar. 617 Fort. E 3583.

JOSE FARRINGTON'S STUDIO OF BALLroom dancing; 10 to 5. 724 Port. G 0274.

28 DRESSMAKING

LADIES' AND CHILDREN'S COATS, dresses and alterations. Phone G 7555.

TAILORING, DRESSMAKING, FURS, etc., or by day. E 7775. Price, 3471 Quadra Street. Reasonable rate.

29 LOST AND FOUND

STRAYED—BLACK CAT, MALE, FULL grown, with glossy coat; vicinity May and Moss Streets. Reward. Phone E 2123.

LOST—YOUNG BLACK WIRE-HAIRED terrier, license No. 1373. Address 750 Yates Street, opposite Dominion Hotel. Reward.

LOST — EITHER ON NORTH PARK, Cook or Pandora, two boxes of bakers' supplies. Reward. Phone E 9232.

LOST — BLACK PATENT LEATHER purse, vicinity Blanshard or Quadra. Reward. Phone G 8035 or G 2758, evenings.

LOST—BOSTON, FEMALE, ANSWERS to "Bonnie." $5 reward. Mrs. Martin, Atkins Road, Langford. Belmont 44K.

LOST — SMALL LIGHT BROWN FUR. Phone E 8517.

LOST BETWEEN TEN-MILE POINT and Sidney, new 10-ft. Jones dingy. Finder kindly phone G 3141. Reward.

LOST—GREY PERSIAN CAT, IN JAMES Bay. Phone G 8447.

30 TAXIS

OAK BAY 10C TAXI — NEW CARS, careful drivers. Day and night. G 3132.

31 MONEY TO LOAN

CONDITIONAL SALES AGREEMENTS discounted. Pacific Sales Co., 1224 Broad Street.

MONEY TO LOAN ON IMPROVED CITY and suburban property; current rate of interest; quick decisions; strictly confidential.
F. R. BROWN & SONS, LIMITED
1113 Broad Street Phone G 7171

32 WANTED TO BORROW

LOAN OF $100 FOR 6 MONTHS, REpayable monthly; 5% interest. Good security permanent salaried position and monthly pension cheque. Box 6774, Colonist.

WANTED IMMEDIATELY—LOAN $150; will pay flat interest $25. Anyone interested apply Box 8750, Colonist.

37 MISCELLANEOUS

ALL YOUR TRASH WILL BRING YOU cash, such as rags, bottles, also tools, stoves, furniture or anything else. We call anywhere and pay best prices. Phone G arden 4752.

SAWS, ALL KINDS, FILED, SET, gummed, etc. Phone W. Emery, 1567 Gladstone Avenue.

40 FOR SALE—MISCELLANEOUS

40A BUILDING MATERIALS

CLEAR SPRUCE AND CEDAR. LOW prices. Daisiel Box Co. G 1423.

LUMBER
Short Lengths in Flooring,
V-Joint—1 x6, 2 x 4, etc.
Cedar Posts and Fir Lath, Shingles, Shiplap,
Dimension of All Kinds
Sash, Frames, Doors
High-Grade Stock at NEW LOW PRICES
R. A. GREEN LUMBER CO.
3800 Maple Street G 7614

LUMBER FOR EVERY PURPOSE — Large stocks; lowest prices. Wood-grained Gyproc, etc. The Moore-Whittington Lumber Co., Ltd. G 3211 or E 3911.

SIDNEY SPEEDY SERVICE
WE CAN SUPPLY your needs in lumber, lath, shingles, fir veneer, Donnacona wallboard, roofing and building papers, sash and doors at lowest prices.
No matter how small or how large your order, you will get the same prompt and courteous attention. Let us prove it to you the next time you are buying some material.
SIDNEY LUMBER CO., LTD.
Phone G 2515 2118 Government St.

40D FURNITURE

IN FAIRNESS TO YOURSELF YOU should see our stock of "Better Class" Used Furniture, and know the meaning of the second-hand store that's different.
Willows, Plowman Co. 705 Johnson St.

LADIES' COMBINATION SECRETAIRE and bookcase, cheap for cash. Reliable Furniture Mart, 732½ Fort, phone E 6614.

40E MUSICAL INSTRUMENTS

ONE NEW SCALE WILLIAMS PIANO, IN excellent condition, fully guaranteed. Cost $550 new. Special price $135, terms. Hudson's Bay Company, Third Floor.

PIANO—COST $450. WRITE FOR BARgain price. Box 6745, Colonist.

WANTED — TWELVE PIANOS. WILL pay cash or trade for new 1933 radios. Hudson's Bay Company, Music Dept.

WEBER PLAYER PIANO, MAHOGANY case, with rolls. Good order. E 5358.

40F RADIO

ELECTRIC RADIOS FOR HIRE BY THE week or month. 851 Johnson St. G 4722.

NEW WESTINGHOUSE CONSOLE 5-tube superhet radios, $69.75; also Northern Electric radios, $89.75; used electric radios at $20.00, $22.50, $27.50 and $32.50. Easy payments. Phone for free tube test. Jacob Aaronson, 581 Johnson St. G 4722.

ONE STEWART WARNER, 1933, SHORT and long wave. Original price $158. Special sale price $79.50, terms. Hudson's Bay Company, Third Floor.

PHILCO 7-TUBE CONSOLE, $45, COST $198; DeForest 8-tube console, $29.50; Radiola 33, with tean, $24.50; English 4-tube portable battery set, $50. H. D. Mainwering, 806 Fort Street, at Blanshard. Phone G 7821.

WESTINGHOUSE 1460 TUBE TESTER. Our prices on new tubes: 201A, $1; 171A, $1.30; 226, $1.10; 224A, $2.10; 245, $1.40; 280, $1.35; 227, $1.20; 112A, $2. One bad tube makes a difference to your radio. Tubes tested free. Jacob Aaronson, 581 Johnson St. G 4722.

FOR SALE—SIX-TUBE BATTERY SET, perfect order; complete, $25; without batteries, $15. Phone E 6757.

40G OFFICE AND STORE EQUIPMENT

ROLL-TOP OFFICE DESK FOR SALE. Phone E 0171.

40K BICYCLES AND MOTORCYCLES

BICYCLES, $13.50 to $17.50. NEW B.E.M., $37.50. Expert repairs. Victory Cycle Works, 861 Johnson St. G 4722.

To Out-of-Town Subscribers

Out-of-town subscribers who wish to answer advertisements in which only the telephone number of the advertiser is given may mail their replies to The Colonist, and The Colonist will communicate such replies to the advertiser.

40 FOR SALE—MISCELLANEOUS (Continued)

NEW BICYCLES ARE THE CHEAPEST in years. Ride a dependable machine. It is economy. Hobinson's, 1220 Broad Street, opposite Colonist. E 8212.

RACING BICYCLE FOR SALE, NEARLY new. Apply, after 6:30 p.m., 1016 Balmoral Road.

40L STOVES AND RANGES

FURNACES, ALL CAST, FAWCETT'S pipeless, installed complete, special $76.00. B.C. Hardware, 718 Fort.

SIX-HOLE ALBION, WHITE ENAMEL door and warming closet, water front, $42.50. Carter's Stove Store, 822 Fort Street, E 3511.

USED GAS RANGES, SEVERAL STYLES. Lowest prices. Free installation. Hall's Hardware.

40X MISCELLANEOUS

A MULTIGRAPH MACHINE, IN FIRST-class condition (produces letters and circulars exactly like typewriting, by ribbon process). The ideal machine for a lodge, club or society desiring to send out its own circular letters and postcards; also for any man or woman desiring to make a little extra money on the side. Price for cash, $80.00. Apply Room 22, 840 Fort Street, Victoria, B.C.

ALL BLACK SOIL, CLAY, ROCK, manure, $1.75 per yd. G 5584.

BEATTY ELECTRIC WASHER; SACRIfice, $36. Phone owner, G 3021.

BLACK SOIL, SCREENED, DELIVERED, $4.00 load. Also wood, manure. E 7479.

BAKING POWDER — JAMESON'S "Feather-Light" brand is pure, wholesome, reliable and double acting. The recipe from which it is made is formulated to give the utmost in keeping quality, baking quality and economy. There is no better Baking Powder made. It has been on the market for over twenty-five years. It is not just an experiment. A coupon in every can. All grocers sell it. Manufactured and guaranteed by the W. A. Jameson Coffee Co., Ltd., Victoria, B.C.

CINDERS, BLACK SOIL, ROCK, GRAVEL, manure and fillings, delivered. E 8451.

CEDAR FENCE POSTS, 7 FEET LONG, 15c each, delivered free. E 8525.

ENGLISH BABY BUGGY, EXCELLENT condition, cheap. Call from 10 to 12, 556 Island Road, Esquimalt. G 3962.

ELECTRIC WASHING MACHINES FOR rent, by the week or month. Phone G 7511.

FOR SALE—INSURANCE OF EVERY description at greatly reduced costs. Credit extended for six to eight months. Don't place any kind of insurance without consulting us. Cameron Investment & Securities Co., Ltd., 1304 Broad Street. Phone E 6814.

FOR RENT — VACUUM CLEANER AND electric floor polisher, by the day or week. Phone G 7611.

GOOD HORSE MANURE FOR SALE, delivered anywhere. E 8929.

MATTRESSES FROM $3.75 UP AT FACtory, 826 Fisgard Street. E 5388.

NATIONAL CASH REGISTER CO., 1119 Wharf Street, sales, service, supplies. E 0321.

NEW UNDERWOOD PORTABLE FOR sale cheap cash or terms. G 2467.

PRIVATE SALE—ODDS AND ENDS FURniture and antiques, birds, plants, garden tools. E 1638.

RANGE CASTINGS FOR MOST ANY make. B.C. Hardware, 718 Fort St.

SAWDUST FOR SALE. PHONE BELmont 0896.

SHOTGUN, 12 GAUGE, $17.50; PISTOL cases, $4.75; stamophone records, 10c; leather valises, $3.75; suitcases, $1.75; microscopes, $4.75; reading glasses, 75c; new Dunlop bicycle tires, 11.26; bicycle tubes, new, 75c; 201A radio tubes, 50c; 10 used electric radios at $20 up; late style spectacles to fit any sight, $2.75. Jacob Aaronson's New and Second-Hand Store, 581 Johnson Street. G 4722.

TYPEWRITERS, ALL MAKES, SECOND hand. Phone E 3067.

THE PRINTING THAT COUNTS IS THE PRINTING THAT SELLS.

It may be a Catalogue, Book of Instructions, your Letterhead or Business Card . . . yet it is your representative, and as such
MUST
Give a Good Impression
We Are Experts in This Art
THE COLONIST
1311 Broad Street Phone G 5241
Printing — Lithographing
Bookbinding — Engraving

WHITE PORTABLE ELECTRIC SEWing machine. E 5198 between 1 and 7 p.m.

USED BICYCLES AT LOWEST PRICES—All overhauled, painted, new parts wherever needed; guaranteed in first-class order. See us first. George R. Harris, 744 Fort Street, phone G 7824, opposite Piggly Wiggly.

45-GAL. ENGLISH STEEL LINSEED OIL drums, 75c each. The Staneland Co., Ltd., 640 Fort St.

Estd. 1908 Oldest Adv. Agency in B.C.
"Advertising is to business as steam is to machinery"
NOTICE TO BUSINESS MEN AND WOMEN, STORES, WHOLESALERS, LAWYERS, SCHOOLS, CHURCHES, ETC.
We can execute quickly, neatly and carefully.
1. Mimeograph pamphlets and booklets (plain or illustrated).
2. Circular price lists for stores and others.
3. Addressing and mailing.
4. Financial statements.
5. Circular postcards.
6. Mimeographing and multigraphing.
7. Notices of meetings.
8. Programmes (plain or fancy).
9. Ruled forms for office and factory use.
10. Mail and newspaper advertising planned and completed.
11. Personal letters in quantities (each letter with name on top and signed).
12. Mailing lists (local or out of town).
It will pay you to get our prices. Stationery and printing supplied if desired.
NEWTON
ADVERTISING
AGENCY
Mail and Newspaper Advertising.
Multigraph and Mimeograph Circular Letters and Postcards. Addressing Mailing.
Mail Advertising Planned, Printed and Mailed.
Suite 22, Wineh Building, 640 Fort Street
Phone E mpire 2713

41 WANTED—MISCELLANEOUS

A FEW MORE USED BICYCLES AND parts, any condition. George R. Harris, 744 Fort Street, phone G 7824.

A REPUTATION FOR PAYING HIGHest prices for rags, bottles, tools, stoves, furnitures, or anything you wish to dispose of. We call anywhere, any time. G 4752.

BOOKS AND MAGAZINES, ANY QUANtity. Book-Nook, 738 Fort. E 3011.

CARPENTER WANTS HOUSE OR BUILDing to wreck. Phone G 7055.

HIGHEST PRICES FOR DIAMONDS, OLD gold. Aaronson's, 581 Johnson Street. G 4722.

PHONE G ARDEN 4752—WE PAY BEST prices for bottles, rags, tools, stoves, furniture or anything else you wish to dispose of. We call anywhere, any time. Try us.

SPLIT-CANE FLY ROD AND TACKLE. Box 6700, Colonist.

WANTED — GENT'S BICYCLE, CHEAP for cash. Empire 4954.

WANTED—GOOD SET CHRONICLES OF Canada, for cash. Box 6788, Colonist.

WANTED—COMPUTING SCALES FOR store use. Phone G 3741.

41 WANTED—MISCELLANEOUS (Continued)

WANTED — HENDERSON "4" MOTORcycle, or parts. Phone E 0286.

WANTED — SECOND-HAND MOTORdrawn metal roller, in good condition; preferably in two sections. Phone G 6409.

WANTED—BOY'S BICYCLE IN GOOD condition, cheap for cash. Size 20 in. or 18 in. frame. C.C.M. preferred. Please give particulars and price in first letter. Address Dan Mar, Hatley Park, Victoria, B.C.

47 ROOM AND BOARD

ATTRACTIVE LOW RATES AT SUNNYbrae; home cooking. 833 Burdett Ave.

ATTRACTIVE OAK BAY HOME, SINGLE or double room. Phone E 6094.

"BERDEEN" — MONTHLY RATES, $35 up full board. 941 McClure. G 6111.

A PLEASANT ROOM, BEST OF BOARD, home comforts; close in. G 3470.

CHERRY BANK, SPECIAL WINTER rates, $35.00 up. 818 Quadra. G 6166.

COMFORTABLE FRONT BEDROOM; also single room; close in. 428 Vancouver Street. Phone G 7388.

COMFORTABLE ROOM, WITH PART OR full board, in large house in extensive grounds on waterfront. Would suit retired gentleman. E 8312.

GOOD HOME FOR LADY BOARDER OR business ladies. Phone E 3273.

HIGHLY RECOMMENDED FOR COMfort—710 Linden, near Rockland.

NICE ROOM; WHOLESOME HOME cooking; very moderate. 1033 Pendergast. E 1065.

NICE HOME FOR BUSINESS MAN; private. Phone E 5319 or E 3371.

OAK BAY—SUNNY ROOMS. INSPECtion invited. Mrs. Woods, 1424 St. Patrick. E 4722.

SUPERIOR HOME. TWO BUSINESS ladies; large room. $25 month. E 4937.

THE GROVE, 966 BANK. E 5857. WITH or without meals. Oak Bay car.

49 ROOMS TO RENT

49A FURNISHED

ECONOMIZE WITHOUT SACRIFICING comfort at the Fairfield Hotel Apartments, in the centre of everything, opposite the City Hall. Rates: $3 a week and up. Steam heat. Hot and cold water every room.

FAIRFIELD HOTEL, OPPOSITE CITY Hall, warm comfortable rooms, $3.00 week up.

KILMORLEY, 635 SUPERIOR ST. SPAcious sunny rooms and suites in this fine residence. Furnished and unfurnished. Electric cooking facilities. Oil burner. G 0251.

VICTORIA'S FAMILY HOTEL
Rates $1 and Up
HOTEL CECIL
Blanchard at Johnson

WARM, COMFORTABLY FURNISHED rooms at Hotel Douglas. Special weekly or monthly rates for permanent guests. Inspection invited.

49B UNFURNISHED

SMALL STORE, JAMES BAY, $8.00 month; living accommodation can be arranged. Large front housekeeping room, water and light; suit person on relief, $5.50; will furnish. Address 39 Ontario St.

2 LARGE, SUNNY ROOMS, FIREPLACE, with use of kitchen and gas range; light and heat provided. Garage, if desired; central. Phone G 2940.

51 HOUSEKEEPING ROOMS TO RENT

51A FURNISHED

AT 977 HUMBOLDT—HOUSEKEEPING room with open fireplace. E 4530.

AT 998 COLLINSON—TWO CLEAN, sunny rooms, close in; garage.

AT 310 VANCOUVER, NICE ROOMS, hot and cold water. G 1038.

ATTRACTIVE HOUSEKEEPING ROOMS: all conveniences, 441 Vancouver. E 9567.

AMBASSADOR APARTMENTS — FULL five-room suite for rent. Two bedrooms, dining-room, Frigidaire, garage. Rent $65.

A CLEAN, FURNISHED HOUSEKEEPING room, $13.50 a month. Phone E 2648.

BED-SITTING, KITCHENETTE, GAS range, $11.00 month, $3.00 week; furnace. E 3465.

COSY FOUR AND TWO-ROOM SUITES, housekeeping rooms, bedrooms. RITZ HOTEL, 710 FORT. G 7158.

COSY BED-SITTING-ROOM, WITH KITchenette, $15 month. G 3132.

FOR ONE QUIET, RESPECTABLE ADULT —Close in, furnished housekeeping room. $7. E 2376.

FURNISHED FLATS, CABINS, ROOMS, $7 per month and up. 1036 Hillside.

FURNISHED AND UNFURNISHED housekeeping rooms, with open fireplaces and private bath. Ideal situation; block from car. E mpire 8313.

FURNISHED — TWO HOUSEKEEPING rooms, $2.50 per week. 1130 Vancouver Street.

HOUSEKEEPING ROOMS WITH KITCHenette; also 3-room suite. 802 Cook St.

LARGE, SUNNY ROOMS. PHONE, GAS. Private home. 460 Gorge Rd.

SINGLE HOUSEKEEPING, HEAT, GAS, etc.; $12.50 up. 1145 Rockland.

VICTORIA HOUSE, 1114 ROCKLAND. Small apartment, kitchenette, hot and cold water; suits one comfortable. G 2526.

$19 COOK STREET—HOUSEKEEPING room, two-room suite. Moderate rates.

$12.56 YATES — FURNISHED SUITE, rooms with kitchenette.

$10 MONTHLY — NICE BED-SITTING-room, gas; close in. E 8473.

51B UNFURNISHED

UNFURNISHED AND FURNISHED rooms, conveniences. Phone E 1873.

52 HOUSEKEEPING ROOMS WANTED

52A FURNISHED

BUSINESS COUPLE WISH ACCOMMOdation with private family, separate housekeeping facilities, close to Cathedral. Box 6772, Colonist.

53 FLATS AND APARTMENTS TO RENT

A 3-ROOM, NEWLY-DECORATED FURnished suite, waterfront. G 2272.

A COOL, BRIGHT SUITE, JUST DECOrated, in select building. Looks over lovely grounds. A block to Victoria's prettiest park and public tennis courts. Handy to beach and links. Attractive rates. Phone today. E 4622.

ALBA MANSIONS, FAIRFIELD DISTrict. Furnished apartment. Immediate possession. Phone E 0981.

AT MOUNT EDWARDS, 1002 VANCOUver St., newly decorated. E4922, G4977.

AVIN — MODERN HEATED APARTment; adults. 1009 Johnson Street.

AT MOUNT EDWARDS, 1002 VANCOUver Street—Newly decorated suites. Phones E 4922, G 4977.

AT THE KENSINGTON—APARTMENTS and housekeeping rooms, single, $15 and up. 919 Pandora.

AT VIEW ROYAL APTS. — CHOICE four-room unfurnished suite; heat, hot and cold water, gas, garage, open fireplace, polished floors; walking distance. E 8181.

A PARTLY FURNISHED 3-ROOMED modern apartment, also large front room, hot and cold running water, suitable for housekeeping, opposite park and near sea. 132 Cook Street. G 1067.

APARTMENT — UNFURNISHED, WITH or without garage; disappearing beds. Phone E 0621. Central Park Apts. Close to park and school; quiet, pleasant surroundings.

ATTRACTIVE PROPOSITION; FURnished or unfurnished. 340 Linden Ave.

ROYLE COURT, 474 LINDEN AVENUE. Real warm suite, southern exposure. Owner G 4748, G 1851.

APARTMENT — THE NORMANDIE. Fully furnished modern suite, $35. Two-room unfurnished suite, $30. Always clean and warm. E 6284.

AT "THE GABLES"—VERY MODERN, furnished. Linden and Fort. G 2306.

A FURNISHED APARTMENT, BEDroom, kitchenette; suitable for business people; close in; $15.50. Phone E 3848.

BROADWAY COURT, 442 SUPERIOR—Bright, cheery suite, furnished or unfurnished. No car fare. E 3032.

53 FLATS AND APARTMENTS TO RENT (Continued)

BELL APARTMENTS—FURNISHED AND unfurnished suites, 1091 Cook. G 1462.

COMFORTABLE 3-ROOM UNFURNISHED apartment, private bathroom, gas range. G 1506.

DETACHED FOUR-ROOM SUITE, FURnished or unfurnished; two blocks from cathedral. Phone E 1011.

DELIGHTFUL THREE-ROOM SUITE IN Oak Bay; unfurnished; close to sandy beach, park and car line. Low rent. Apply Munday's Shoe Store, 1203 Douglas St.

EXCEPTIONALLY NICE, CLEAN, UNfurnished suite; ideal location; garage. 1023 Oliphant.

FURNISHED ELECTRIC RANGE, HOT water. E 8136. 115 Government.

HAMPTON COURT — UNFURNISHED apartment; 2 bths-room, dining-room and one bedroom. G 5611.

HARBOGATE APARTMENTS, MARINE Drive, opposite golf links. De luxe and absolutely modern. One vacancy.

A Mart for Busy Readers—Property for Sale or Trade

71 BUSINESS DIRECTORY
(Continued)

WOOD

SHAWNIGAN DOUGLAS FIR WOOD CO. sale agents. 2200 Government. E 2914.

WHITE FUEL CO.—DRY CORDWOOD. 12-in., 16-in., first growth fir. E 7834.

72 PROFESSIONAL DIRECTORY

OSTEOPATHIC PHYSICIANS

DR. VERNON B. TAYLOR, REGISTERED and licensed, 406-7-8 Belmont Building. Phone Empire 7323.

76 EXCHANGE—REAL ESTATE

A BUSINESS LOT ON DOUGLAS ST., close to the Hudson's Bay. Exchange for small bungalow. 1609 Gladstone Ave.

EXCEPTIONALLY WELL BUILT HOME in Fairfield, close to the beach and schools, on one of the best streets in this very fine section of the city. The total price is $2,500 and we would consider a small house, or even vacant property, as part payment.
LEIGH REAL ESTATE & BUILDING. LIMITED.
202 Pemberton Bldg. Empire 8042

EXCHANGE, CALIFORNIA FOR VICTORIA, want country home on the island, with or without furniture, several acres good soil and anchorage. Have clear six-room modern stucco, near Hollywood, value $4,500; also good mortgage of $3,500. Send full details to save time. A. Ward, 3583 Clinton Street, Burnaby, New Westminster, B.C.

EIGHT-ROOM HOUSE, WEST END, near bay and park; partly furnished; revenue-producing; value $5,000, clear title; for farm on Vancouver Island. Give full particulars. Owner, 1674 Davie Street, Vancouver.

WANTED — SIX-ROOMED HOUSE IN Oak Bay, in need of renovating, to trade for modern stucco four-roomed bungalow. Clear title.
OLIVER, STEWART CLARK & CO., LTD.
640 Fort Street Phone E 5041

WILL BUILD BUNGALOWS, $1,200 UP; property taken in trade. G 7588.

4-5-ROOMED STUCCO BUNGALOW with around 2½ acres; delightful situation. Easy drive to town. To trade for small apartment property.
OLIVER, STEWART CLARK & CO., LTD.
640 Fort Street Phone E 5041

78 HOUSES FOR SALE

"NOW IS THE TIME TO BUY"
CADBORO BAY WATERFRONTAGE
APPROXIMATELY 3-5 OF AN ACRE
ATTRACTIVE, new, six-room modern residence. Reduced from $8,300 to $6500
Hot-water heating, oak floors, garage. Wonderful sea view. Now is your chance for a real bargain and a comfortable home. Only $1,500 cash down.
H. G. DALBY & CO., LTD.
634 View Street Opposite Spencer's

CORDOVA BAY, 4-ROOMED COTTAGE, full basement, with garage; large treed lot; city water and light. Will rent or sell on terms $650

10 ACRES EAST SAANICH ROAD, with view of the water. All good land, about 9 under cultivation. 200 fruit trees, some small fruits; small house and barn. Will sell on easy terms $2100
J. N. HOLLAND, 206 PEMBERTON BLDG.

ESQUIMALT HOUSE SNAP—COSY AND comfortable bungalow, 1212 Lyall St., containing sitting-room, two bedrooms with clothes closets, three-piece bathroom, kitchen and pantry. No basement. Garage, wooded-ed. Large garden lot, facing south. To close an estate this property is being offered for $1,100; terms will be given to reliable parties. Permission to view only from this office.
JOHN GREENWOOD
708 Bank of Toronto Bldg., 1405 Douglas

FOR SALE—BUNGALOW, NEARLY NEW. Constance Avenue. Sea view. Two lots; garage. E 6295.

HOW MUCH ARE WE OFFERED
FOR this bungalow of six rooms, with basement, part concreted, and hot-air furnace, situate in a high location on Smith's Hill, with wonderful views over city and mountains, two lots, all in garden and fruit trees, garage? The owner would like to get $2,500, but asks us to try and get him an offer.
THE ROYAL TRUST COMPANY
Real Estate Dept.
1302 Government St. E 4122

HOUSES BUILT ON INSTALLMENT plan. D. H. Bale, Contractor, Fort and Stadacona.

LAMPSON ST. DISTRICT, ESQUIMALT
NEW MODERN HOME OF 5 ROOMS and garage, stucco construction, on good lot, with lawn and garden, for $3,950. On terms of $300 cash, assume a mortgage of $1,800, and balance at $30 per month, without interest.
Taxes only $38 per annum.
MARA, JONES & CO., LTD.
1212 Broad Street Phone E 3622

STUCCO BUNGALOW AND BEAUTIFUL garden. Best cash offer accepted. 1924 Davis Street, city.

SAANICH, CLOSE IN—FIVE-ROOM BUNGALOW; two beautiful garden lots, full of fruit. A most attractive and snappy property. $300 down, $25 per month. Price (only) $2,000. Phone G 6641. Rosevear & Gordon, Ltd., 110 Union Bldg.

SURELY THIS SHOULD INTEREST YOU?
TWO SELF-CONTAINED AND COMFORTABLE SUITES of five rooms and three-piece bathroom each, open fireplace, built-in features; basements, double garage. Building recently reshingled and in good condition. Large lot.
SACRIFICE PRICE ONLY $1600
The present rent of one suite will
1. Pay annual taxes on property.
2. Pay insurance premiums.
3. Pay equivalent to bank interest on investment.
4. Leave surplus for upkeep.
and the owner can enjoy occupancy of the other suite ABSOLUTELY RENT FREE.
or
you can rent both suites and show a net return of at least 15% on the principal invested. We suggest you see us about this opportunity today.
SWINERTON & MUSGRAVE, LTD.
620 Broughton Street

MODERN SIX-ROOM OAK BAY BUNGALOW
Small Cash Payment of $250
THIS ATTRACTIVE CREAM STUCCO bungalow is situated on Victoria Avenue, just south of McNeill, where bus passes every twenty minutes. Full cement basement with garage space. Hall, living and dining-room have hardwood floors, rest are No. 1 adenarain. Wash tubs in basement. All rooms are bright. Front and back fenced and all around in lawn and garden. Price includes electric light fixtures, blinds, linoleum. Lovely front porch, also latticed-in porch at rear. Bathroom with built-in tub and shower. Only one window in house faces north. $250 cash and balance arranged will buy this very desirable bunsalow.
PRICE
$4225
Apply to Suite 32, Winch Building

WINNIPEG COTTAGE, $1,350; OR would exchange for Victoria cottage, even value. 1921 Brighton Avenue.

MUST BE SOLD TO SETTLE ESTATE
Make Us an Offer
6-ROOM SEMI-BUNGALOW, Princess Avenue, close Quadra. Cement basement, furnace $2000
8-ROOM HOUSE, Craigflower Road, in good condition. Large lot $1300
Easy terms on either. Liberal discount for cash. Exclusively by
W. J. GILLILAND & CO.
402 Sayward Bldg. G 5741

$50 CASH, BALANCE MONTHLY PAYments, gives you a neat home of four rooms, full-size basement, good car service, and the total purchase price is only $1,250. If you are paying rent you cannot afford to miss this.
GEORGE RANDALL
1303 Douglas St. Phone G 7241

$25 A MONTH, INCLUDING INTEREST and principal, and small down payment, buys a new 5-room stucco bungalow with furnace and garage, at 2749 Victor Street.

Double Service in Want Ads

You can telephone your answers as well as your classified advertisements to The Colonist. Readers are often interested in Want Advertisements that do not carry the names or addresses of advertisers, but a Colonist box number. For the accommodation of those readers who find it inconvenient to write an answer, and to serve the advertiser better, we will take replies to Box Numbers over the telephone.

The Colonist service is available from 8 a.m. to 10 p.m., excepting Sundays. Phone Empire 4114.

78 HOUSES FOR SALE
(Continued)

Established 1863
AGENTS FOR HUDSON'S BAY LANDS
SUBSTANTIAL HOUSE
ON a high location, on one of Victoria's fine residential avenues. Delightful 9-room modern, hot-water heated residence, consisting of entrance hall, large living-room with inglenook fireplace, drawing-room, den, dining-room, kitchen, three large and two small bedrooms. Nice conservatory, wide veranda and balcony. Splendid view of Beacon Hill Park, sea and mountains. Price reduced from $10,000 to $5900

EXCHANGE
FOUR-ROOM cottage and glassed-in porch, 3-piece bathroom, nice lot, situated in Saanich, near Quadra, value $1,000. Clear title. Trade for larger cottage or bungalow up to $1,800. Pay $500 in cash, balance monthly.

BUILDING SITES
ROCKLAND AVENUE — Charming, treed site, with uninterrupted views of sea and Olympics. 100 feet frontage. No reasonable offer refused. A chance for someone to pick up a bargain.
OAK BAY—Fine level lot on St. Patrick Street. Oak trees. Bargain at $400
UPLAND — Nearly half acre, nicely treed. Pretty outlook. Only $1100

SAANICH
BETWEEN Gorge and Burnside—Large semi-bungalow, 4 rooms down and 3 upstairs, in excellent shape; furnace, garage, nice lot and garden. A bargain, on terms, at $2350
OAK BAY, near Granite—Six-room dwelling, in good shape, no basement, concrete foundation, pretty lot and garden. Owner, leaving city, will sell ..... $1100 for
THE B.C. LAND & INVESTMENT AGENCY LIMITED
922 Government St. G 4115

P. R. BROWN & SONS, LIMITED
$2150—PORT ALBERNI—160 acres virgin timber; good bottom land; six miles from lumber mill on good road; over 2,000,000 feet of timber, half No. 1 fir.
$2250—GORDON HEAD—4½ acres, all under cultivation and planted in logans, currants, raspberries; good three-room house. Attractive piece of property, and a real bargain at the above price.
$2500—3 ACRES, ALL CLEARED and ready for cultivation; about two acres of good timber; 4-room dwelling; good well of water; large assorted orchard; good soil. THE BEST BUY IN THE DISTRICT.
$4200—NEAR WILKINSON ROAD—Close to school. Bus passes the door. Five acres, with trees, just like a private park. Modern house of four large rooms, large living-room, attractive fireplace, extra rooms upstairs; standing high up on the hill top. Wonderful view. This must be seen to appreciate the beauty of this property.
P. R. BROWN & SONS, LIMITED
1112 Broad Street Phone G 7171

$1500—OFF QUADRA, HIGH PART, Saanich—5 rooms, fireplace, furnace, good view. Will exchange for close-in city property.
$750—4 ROOMS, fully furnished, two-piece bathroom, handy to school and transportation. A snap.
$2000—NEAT little cottage, 2 miles from city. One acre of land, outbuildings, etc. Good view. Open to offer.
Have a number of good properties between $1,000 and $1,500 in Saanich, close in. Phone us for particulars on any of them.
INDEPENDENT INSURANCE AGENCIES, LIMITED
574 Yates Street Phone G 1251

79 WANTED TO BUY—HOUSES

HAVE CLIENT TO BUY SIX-ROOMED bungalow in Oak Bay. Must be good location and a bargain for cash.
BRANSON INVESTMENT CO., LTD.
614 View St. Phone G 4121

WANTED—OLD HOUSE. STATE LOWEST cash price and location. Box 6380, Colonist.

80 PROPERTY FOR SALE

JUST UNDER FOUR ACRES OF CHOICE land, city water; 4½-mile circle. Only $200 per acre. Phone G 6641. Rosevear & Gordon, Ltd., 110 Union Bldg.

81 PROPERTY WANTED

SUMMER COTTAGE WITH WATER-front on Saanich Arm. Give particulars and price. Box 6766, Colonist.

82 ACREAGE FOR SALE

AN ISLAND OF 32 ACRES, BETWEEN Parksville and Nanoose, half a mile from Vancouver Island, good anchorage, small cottage and other buildings; well; some fruit trees, boats, tools, stoves, beds, etc. Excellent resort or fur farm.
PRICE $1500
CROSS & CO.
Belmont House Opposite P.O.

PRODUCTIVE GENERAL FARM — 14 acres, situated 8 miles from Victoria. Ten acres in wheat and vetches, fruit and vegetable gardens. Comfortable seven-roomed house. Abundant water supply from spring, also a living creek flows through the property. Barn, dairy, poultry houses, pig pens, woodshed, etc. Taxes $25. Sacrifice price $5,000. Robert Grubb & Co., 212 Sayward Bldg., Victoria.

$1900—SIX ACRES GOOD SOIL; good house; close to sea. Low taxes. Sparling, Sidney, phone 102Y.

77½ ACRES, FINE SHACK, SHAWNIGAN Lake frontage. Shack cost over $200 to build, partly furnished. Wonderful soil and bottom land at lake head. Located West Arm, excellent road to property. $8.00 per acre; take car as part payment. Also 290 acres with two million feet of fir standing, shack and stables, at $2.00 per acre. 230 acres good cordwood and agricultural land, will sell or exchange for anything of equal value. Phone George A. Bray, E 5059.

85 FARMS FOR SALE

PRODUCTIVE FARM
VANCOUVER ISLAND FARM, HIGHLY productive, fully equipped with machinery and stock, for sale together with butcher business.
Full Particulars From
ALFRED CARMICHAEL & CO., LTD.
1210 Broad Street

WATERFRONT
Seven acres, more or less. Partly cleared. City water. Low taxes. On terms.
$1500
A. S. BARTON
710 Pemberton Bldg. Empire 6641

In sailor lore Davy Jones is the evil spirit of the sea.

NOTICE TO CREDITORS

IN THE MATTER OF THE ESTATE OF MARY VAN HORST, Deceased; and IN THE MATTER OF THE ESTATE OF MARY LOUISE ROSS, Deceased.

Take notice that all creditors and others having any claim against either of the above estates, are hereby required to send to the undersigned full particulars in writing of their claims, duly verified by statutory declaration, on or before the 20th day of May, 1932, and that after such last-mentioned date the representatives of the said respective estates will proceed to distribute the assets of the said estates respectively amongst the parties entitled thereto, having regard only to the claims of which the undersigned shall then have received notice, and shall not be liable for the assets of the said respective estates or any part thereof so distributed to any person of whose claim the undersigned shall not have received notice at the time of such distribution.
Dated this 2nd day of May, A.D. 1932.
PRUDENTIAL TRUST COMPANY, LIMITED
Of 458 Seymour Street, Vancouver, B.C., Administrator of the Estate of the said Mary Van Horst, Deceased, with the will of the said Mary Van Horst, Deceased, annexed, and the Executor of the estate of Mary Louise Ross, Deceased, by MORESBY, O'REILLY & LOWE, of 205 Belmont House, Victoria, B.C., its Solicitors.

JUST LISTED

Here is the biggest snap we have listed. Go and look it over, then see us.
NO. 2539 VANCOUVER STREET
Six rooms, open fire. Newly decorated inside. Sliding doors. Cement basement and garage. Cash or terms, only $1400
ARTHUR E. HAYNES, LTD.
Fire and Auto Insurance, Collections
735 FORT STREET
Office E 3823 Night G 1966

Wanted—Victoria West

Three or four-room cottage, not over $1,000. Buyer willing to make good cash payment.

Near Parliament Buildings

A compact four-roomed bungalow, sun porch. Recently decorated. Nice location. Very convenient to city. Taxes $42. Price $1050

Walking Insures Health 15 Minutes Walk to City

New, attractive five-roomed stucco bungalow, south exposure. Nice living-room, two bedrooms; cement basement, furnace, garage. Lawn, garden; cement walks. Half block car line. Price $2950

Up-Island, Seafront Home

EXCEPTIONAL BARGAIN
Comprises 10 acres, all fenced, on beautiful sandy beach. Five-roomed house. Hot and cold water. Outbuildings. Garage. Good garden. Excellent water supply. Owner must dispose of same immediately. Price $2000

Shawnigan Lake

Nice four-roomed cottage on waterfront. Price only $850

Cowichan Bay

Nine acres with six-roomed house, in very good condition. Excellent beach. Greatly reduced to $2750

Gordon Head

Five acres of the best bulb and berry land. All under cultivation. Magnificent sea views $1500

Seafront Country Homesite

12 Acres, well treed. Easterly slope. Superb views. Good road access. Adjoining land sold at $250 per acre. For quick sale $750

BARGAINS OUTSIDE TOWN

Tea Rooms on Highway—1½ Acres, Cabins, $4000

Six-roomed house, modern plumbing and partly furnished. Bearing fruit.

½ Acre at City Limits

New cottage. Ever-running creek. Garden and fruit. Taxes $12 ..... $650

4 Acres and Tea Room $900

Exquisite Stucco, 5 Acres

Beautifully landscaped with expensive shrubs, fruit, cement work, chicken house for 200, barn, nine head; garage, etc. Five miles out. A unique country home $7000

Chicken Proposition, $3000 Modern Bungalow, 3.65 Acres Bearing

Fruit. Near beach. Tennis court, levelled. One chicken house to hold 800, cost $1,000. Reduced $1,500 this week-end for a quick sale.

Pemberton & Son
Established 1887
625 Fort Street Phone G 8121

AN OPPORTUNITY

To purchase a modern stucco bungalow of six rooms and a new greenhouse. The house and grounds are in excellent condition. Size of lots 200 x 120, and planted in trees, shrubs, bulbs, etc. The bulbs at this time are a wonderful sight. Black loam, every inch cultivated. Close to car line. City conveniences. Low taxes.
Combine an excellent bungalow with a revenue-producing occupation for
$4,000
KER & STEPHENSON, LTD.
Real Estate, Insurance and Financial Agents
1203 Government Street. Phone G 4127

NEW STUCCO HOUSE on BEACH DRIVE

Commanding view of sea and islands. Living-room and dining-room with fireplaces; two bedrooms and bathroom. Beautiful rock garden. Large lot.
Price $4500
Let us show it to you, and if it suits you, give us a BID.
Victoria Homes & Gardens, Ltd.
COL. B. DE MOSSIN
Real Estate and Insurance
618 Broughton St. Phone E 4184

Well, Sometimes. — Arthur E. Sutherland, Jr., will start instructing a class in a curse entitled "Effective Speaking." — Rochester Democrat and Chronicle.

MURDER IN EDEN
by Charles Winfield Smith

CHAPTER XXXIII

After attending to the identification, Kane took the girl back to Nanette. The actress met them at the door and read in his expression the truth. Dorotha said nothing, but went straight to her room and locked the door.

It was then that Kane, for the first time, saw Rodolf Holmes. They shook hands and Kane started to leave when Nanette stopped him.

"Please don't go," she said. "We want to talk to you."

He sat down. Holmes sat opposite him on the divan; Nanette took a place beside him. Kane was thankful for this arrangement; he could see both of them, could study them as they talked without obviously doing so.

Holmes said, "Nanette told me about your talk to her this morning."

Kane said nothing, just waited for them to continue the conversation.

Nanette smiled. "We are going to be married," she said, "at once."

The amateur detective sprang to his feet, voicing congratulations. He started once more to leave, declaring that they probably wanted to make plans for the wedding, but they detained him. Reluctantly, he resumed his seat.

There was much he wanted to do. He wanted to get away from here. He wanted to wind up this case. He wanted to accomplish what he set out to do.

There were others he wanted to talk to. There was much he had to learn. On that long ride back from the morgue he had been forced to discard his theory about the murder of Richard Bailey. Under quiet questioning Dorotha had explained that her sister, Evelyn, had been known as Buddy.

Was she "Buddy," then, to whom the director had referred to in his diary? If she was had she killed Bailey and then in turn been snared into a death trap herself? If that was the truth he had two killers to hunt. If it wasn't the truth, and there was another "Buddy," he must go on with the hunt.

Too, he was still troubled over where he had seen Dorotha Deane before. He knew that he had seen her somewhere, but where? He wracked his brain trying to solve that problem, but to no avail.

Holmes said, "We want your advice, Kane."

"If it would be of any value to you," he assented with humility.

Nanette explained that she wanted to go to the police and explain her part in Richard Bailey's life. She wanted to tell, she said, of her last meeting with him.

Kane thought over that for a moment, then:

"Sit tight and don't do anything until you hear from me," he said quickly. "It might not be necessary."

And with that he managed to break away from them. It was as he strolled leisurely down toward the business section of Beverly Hills that he remembered that Richard Bailey's funeral was to be held this afternoon. Hastily, he consulted his watch. It was well after twelve and the services were set for two.

He had planned to take the traction line into Los Angeles but he changed his mind. Instead, he found a taxicab and motored back to the hotel. As he passed through the lobby he glanced into the dining-room. It made him hungry and he decided to lunch.

It was one-thirty when he left the dining-room. He had planned to change clothes, but there was no time for that now. The services were scheduled for the Little Church of the Flowers in Glendale and it was a good fifteen miles out there. Outside, he leaped into a taxicab and directed the driver to his destination.

The services were already in progress when he arrived at the church. He slipped into a rear seat and, curiously, glanced about. There were few to pay their last respects to the dead. Rodolf Holmes and Nanette LeRoi were in the second pew. Across the aisle were Larry Weldon and Lucy Wilbur. Dorotha Deane sat immediately behind them.

The funeral was a simple one. The minister spoke a few brief words, uttered a prayer and then led the cortege from the church to the grave. Kane slipped outside when the service was over and fell in at the rear of the procession. He had remained out of sight and the five in whom he was interested passed without noticing him.

At the grave not far away the little crowd gathered about the grave where he could look over the heads of those in front of him and see what was going on. Nanette and Rodolf were standing on the opposite side of the grave from Lucy, Weldon and Dorotha.

Nanette stared coldly, impassionately, as Bailey's body was lowered into the grave. Holmes seemed uneasy. His eyes shifted nervously. Kane saw his hands clenching and unclenching.

Lucy Wilbur watched with fixed gaze the last rites over all that remained mortal of Richard Bailey. She seemed fascinated by the huge bronze casket. She could not take her eyes from it.

The minister intoned:

"To thy Maker I thee now consign. Dust thou art and dust thou shalt return . ."

Lucy started and shot a quick glance about. She turned ashen. Her lips twitched nervously and her body trembled. Kane saw Dorotha watching her with accusing eyes.

When the services were ended and the mourners were ready to leave the grave Kane slipped away before he had been seen; or at least, before he thought he was seen. Lucy had caught a glimpse of him but gave no sign of recognition.

Down in a hollow below the necrological park he saw a trolley line and made for the tiny station. A few minutes later he was riding back into the city on one of the big red traction cars. The click of the wheels on the rails beat a steady tattoo that set him into deep concentration.

He wondered if the murderer of Richard Bailey had been in that little group which gathered about the grave to bid him farewell to this earth. If she was, what torture it must have been to have been forced to listen to the words of the minister, as, in his kindly voice, he condemned those who took life with the ominous pronouncement:

"For it is written that he who takes the life of one of God's creatures shall not enter into the Kingdom of Heaven but shall be damned to an everlasting life of punishment."

If Jere Kane could have seen the little drama enacted at the little mound of freshly turned earth after he had left he might have had cause to ponder more deeply; he would have been more confused than ever.

But, fortunately, he did not see it.

The grave was filled; Richard Bailey was gone forever from this life. Lucy Wilbur stood staring at the mound. Larry Weldon was at her side, his arm about her protectingly.

Opposite them stood Nanette and Rodolf Holmes, silently contemplative. Dorotha walked around the grave to their side. She murmured, "Nanette, you're standing in the presence of death. How can you go on hating as you do?"

Nanette looked at her, a cloud of puzzlement on her countenance. Dorotha nodded toward the other couple.

The enigmatic LeRoi dropped her eyes. She grew tense, cold. There was no color in her face; her lips were white and drawn. She was battling with herself; turmoil wracked her very soul.

Then, impetuously, she went to Lucy. They gazed at each other for a moment with moistened eyes. The men—and Dorotha—watched them, hoping, praying.

Lucy opened her arms and clasped Nanette to her bosom. "We both need each other," she whispered, "so much—now."

(To Be Continued)

RAILWAY REVENUES

MONTREAL, May 3 (CP).—Return of traffic earnings of the Canadian Pacific Railway for the nine-day period ended April 30, 1933, is $2,436,000, against $3,105,000 for the same period last year, a decrease of $619,000.

MONTREAL, May 3 (CP).—Gross revenues of the all-inclusive Canadian National Railways system for the nine-day period ending April 30, 1933, were $3,550,333, as compared with $4,062,489 for the corresponding period of 1932, a decrease of $512,151.

New York Curb
(Logan & Bryan)

Amn. Aluminum	58¾
Amn. Gas and Electric	34¼
Amn. Cyanamid	8⅛
Amn. City Light and Power	4
Canadian Marconi	1⅝
Cities Service	2⅜
Electric Bond and Shares	19⅛
Ford of England	2⅝
Hecla	4⅝
Hudson Bay	8
Niagara-Hudson Power	10⅝
Pennroad	3¼
Standard Oil of Indiana	24
Standard Oil of Kentucky	12⅝
Swift Intl.	22⅝
Transair	5⅛
United Gas	2¼
United Verde	2¾

Timely Sequel.—He talked on the depression and offered as a remedy the making of dollars with less gold content, a matter that could be arranged in ten days' time by passing an act of Congress, he said. Dr. H. V. Armistead, pioneer Newman physician, gave an interesting talk on the feeble-minded. — California paper.

Meharey's Best Buy
$1850
FULLY FURNISHED
Exceptionally attractive little bungalow, situated on one-third acre lot in high locality, with numerous fruit trees, rose bushes, holly trees and a modern chicken house for 300 birds. Cement walks and beautiful lawn. Full cement basement, furnace. Three large rooms, large pantry and bathroom. Ideal home for couple who want a cosy productive property.
A. A. MEHAREY & CO.
624 Fort St. E 1187

For Sale at a Sacrifice

Attractive waterfrontage property consisting of one acre good soil, cleared, excepting for shade trees. Modern four-roomed well-built bungalow, partly furnished, with open fireplace in living-room; plastered and panelled walls. City water and electric light. Sheltered beach with southern and eastern aspect. Price $2500

12 Acres Waterfrontage

Eight acres arable, balance timber. Four-roomed cottage. Water from good well. Small barn and garage. Price $2000

Gillespie, Hart & Co.
LIMITED
611 Fort Street G 1181

NEAR SEA Oak Bay

Five-Roomed Bungalow (stucco). Large living-room, fireplace; built-in bath, furnace, etc. Good garden. Step from beach $2,950
Stucco Home, 7 rooms. Oak floors. Hot water heating, built-in bath (four bedrooms), fixtures, blinds, inlaid linoleum, etc., included. Step to beach. Sea view $4,750
Keisterman, Forman & Co.
608 VIEW STREET

A REAL BARGAIN
1518 MONTEREY AVE., OAK BAY
$3000
We have been instructed by the owner to sell his fine residence this week if possible. The price has been reduced to make it a real bargain.
Contains large living-room with fireplace, dining-room with built-in buffet, cosy den with fireplace, pantry and a splendid kitchen. Upstairs: Three large bedrooms and bathroom. Full cement basement, new furnace. Separate garage. Large garden.
The house is in splendid condition, an ideal family home, only half block from Oak Bay street car. Phone us for further particulars.
$3000
PEMBERTON & SON
625 Fort Street G 8121

Good Five-Roomed Cottage at Sooke, near postoffice and store. Newly decorated, city water.
Only $900
Terms Can Be Arranged
WISE & CO., LTD.
Phone E 7841. 100 Pemberton Bldg.

The Daily Cross-Word Puzzle

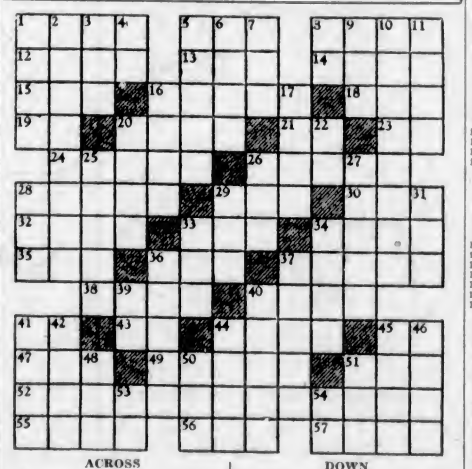

ACROSS
1. Famous traveler
5. Timid.
8. Sleeveless garments.
12. Word of sorrow.
13. Garden tool.
14. Speck
15. To stitch.
16. Stops.
18. To procure.
19. Symbol for samarium.
20. Small drink.
21. Parent.
23. Note of scale.
24. To court.
26. Rural deities.
28. Rear.
29. Title.
30. Poetic: above.
32. Vegetable fuel.
33. Weapon.
34. To employ.
35. Ship.
36. To damage.
37. In disorder.
38. To ignore rudely.
40. Confident.
41. Note of scale.
43. From.
44. In addition.
45. French article.
47. Sphere.
49. Subject.
51. Because.
52. Act of blessing.
55. Mentally sound.
56. Scottish for "to."
57. Remainders.

DOWN
1. To go by.
2. Wild olive.
3. Rule.
4. Bone.
5. Part of leg.
6. Sacred.
7. So far.
8. Part of "to be."
9. Morass.
10. Studios.
11. Bristle.
16. Musical instrument.
17. Boom.
20. Role.
22. Symbol for gold.
25. Tops.
26. Limb of fish.
27. Racket.
28. Mineral spring.
29. Prefix: over.
31. Spanish for king.
33. Idle talk.
34. Leander's sweetheart.
36. Civilian dress.
37. Genus of flies.
39. Negative.
40. To cut.
41. Watch charms.
42. Scope.
44. Samoan city.
45. Plunder.
46. Eagles.
48. Inhibition.
50. Poetic: frequently.
51. Conifer.
53. Symbol for tellurium.
54. Preposition.

ANSWER TO YESTERDAY'S PUZZLE

Radio Programmes
Summary of Schedule of Victoria and Other Pacific Coast Stations

TODAY

10:15 a.m.—"Broncho Charley" Miller, last of pony express riders, speaking on Boys' Week Programme. —KOIN.
10:30 a.m.—General W. W. Atterbury addresses United States Chambers of Commerce.—KOL, KVI.
12 noon—Henry Morgenthau on "Policies for Agriculture."—KOMO, KGO.
4:15 p.m.—Robert L. Ripley, of "Believe It or Not" fame, in broadcast from Buenos Aires.—KFRC.
6 p.m.—Winners of Pulitzer Prize in Letters, to be announced at Pulitzer banquet. Speakers include Dr. Nicholas Murray Butler, Robert Frost, Willa Cather, Lowell Thomas and many others.—KPO.
6:45 p.m.—Howard Barlow and Columbia Symphony Orchestra.—KOL, KVI.
7:30 p.m.—President Franklin D. Roosevelt addresses annual meeting of United States Chambers of Commerce in session in Washington.—KGO, KJR, KOMO, KOL, KVI and KOIN.
8 p.m. — Alfred Hertz directs Standard Symphony Orchestra in Bach-Wood Suite for orchestra.—KOMO, KGO.

TOMORROW

6 p.m. (tentative)—Broadcast of winning play in Dominion Drama Festival, "Jim Barber's Spite Fence," by Winnipeg Little Theatre Group, who obtained 83 per cent for presentation.—CRCV.

CFCT, Victoria, B.C. (1150 keys.)
2:00 a.m.—"Good Morning."
8:15 a.m.—Timely Topics, Dr. Davies.
8:30 a.m.—Request Programme.
9:15 a.m.—Homemakers' Programme.
12:00 noon—Melody Time.
12:15 p.m.—"Automobiles and Red Flags."
12:20 p.m.—Musical Miniature.
6:00 p.m.—Modern Melodies.
6:20 p.m.—The Hour of Bunco.
7:20 p.m.—Travel Talk—S. B. Westmacott.
7:45 p.m.—George Read at the piano.
8:00 p.m.—Moments Musicals.
8:10 p.m.—Talk on Dogs.
8:15 p.m.—Musical Miniature.
8:30 p.m.—Salvation Army Band.
9:30 p.m.—Colonist News Flashes.
12:00 m.n.—Midnight Broadcast Club.

CJOR, Vancouver (1210 keys.)
5:15 p.m.—Big Brother Bill.
5:45 p.m.—News Flashes.
6:00 p.m.—Musical Programme.
6:45 p.m.—"For the Few."
7:00 p.m.—J. W. Kelly Programme.
7:15 p.m.—Bob Rootes.
7:30 p.m.—Book Review.
7:45 p.m.—Ted Williams.
8:00 p.m.—Avalon Trio.
8:30 p.m.—Wrestling Match.

CKWX, Vancouver (1010 keys.)
4:30 p.m.—Safety Club.
5:30 p.m.—Announcements: Music.
6:00 p.m.—Paramount Dance Orchestra.
8:30 p.m.—Studio Programme.
8:45 p.m.—Happy Family.
7:00 p.m.—Maher Programme.
7:15 p.m.—Curiosity Shop.
10:30 p.m.—Mart Kenner and His Orch.

CKCV, Vancouver (1100 keys.)
5:30 p.m.—Popular Tunes.
8:00 p.m.—Twilight Memories.
6:30 p.m.—Symphonic Extracts.
7:00 p.m.—Musical Masterpiece.
7:15 p.m.—News Herald of the Air.
7:30 p.m.—Melody Mill.
8:00 p.m.—Studio Instrumental Trio.
8:30 p.m.—News Bulletins.
8:50 p.m.—Hodas Podco.
9:00 p.m.—Fireside Melodies.

KGO NETWORK
(KHQ-KOW-KFI-KGO-KOMO)
9:00 a.m.—Edna Fisher, pianist.
9:15 a.m.—The Buckaroos.
9:30 a.m.—Martha Meade Society.
9:45 a.m.—Accordians, Johnny Tofolli.
10:00 a.m.—Woman's Magazine of the Air.
11:00 a.m.—Standard School Broadcast.
11:45 a.m.—Organ Concert.
12:00 noon—Henry Morgenthau, Talk.
12:15 p.m.—Western Farm and Home Hour.
1:00 p.m.—Schrimer and Schmitt, piano duo.
1:15 p.m.—Three Scamps.
1:30 p.m.—Fairy Tales.
1:45 p.m.—John and Ned.
2:00 p.m.—Al Pearce and His Gang.
3:00 p.m.—Pictorial (KGO-KFI).
7:00 p.m.—Reminiscences.
2:15 p.m.—World's Fair Broadcast.
2:20 p.m.—Melody Mixers.
2:45 p.m.—Talk by Merle Throope.
4:00 p.m.—Valier's Orchestra.
5:00 p.m.—Dance Journal.
5:30 p.m.—Tone Portraits.
6:00 p.m.—Baron Muenchausen (Jack Pearl).
7:00 p.m.—Amos 'n' Andy.
7:15 p.m.—Howard Thurston.
7:30 p.m.—President Roosevelt, Talk.
8:00 p.m.—Standard Symphony Hour.
9:00 p.m.—Captain Henry's Show Boat.
10:00 p.m.—News Flashes.
10:15 p.m.—Anson Weeks' Orchestra.
11:00 p.m.—Phil Harris' Orchestra.
11:30 p.m.—Gus Arnheim's Orchestra.

COLUMBIA NETWORK
(KVI-KFRC-KOIN-KSL-KOL)
8:00 a.m.—Buddy Harrod's Orchestra.
8:30 a.m.—Concert Miniatures.
9:00 a.m.—Marie, little French Princess.
9:30 a.m.—Palmer House Ensemble.
10:00 a.m.—Ann Leaf at the Organ.
10:15 a.m.—Boys' Week Broadcast.
10:30 a.m.—Chamber of Commerce Prog.
11:00 a.m.—La Forza Berumen Musicale.
11:30 a.m.—Frank Westphal's Orchestra.
12:00 noon—U.S. Army Band Concert.
12:45 p.m.—American Legion Trade Prog.
1:00 p.m.—George Hall's Orchestra.
2:00 p.m.—Current Events (KSL).
3:00 p.m.—The Melodeers (KSL).
4:00 p.m.—Evan Evan, Do Re Mi, Orch.
4:15 p.m.—Robert L. Ripley, from Buenos Aires.
4:45 p.m.—Howard Ely at the Organ.
5:00 p.m.—Texas Rangers.
5:15 p.m.—Fray and Braggiotti.
5:30 p.m.—Col. Stoopnagle and Budd.
6:00 p.m.—Foreign Legion.
6:30 p.m.—Boswell Sisters.
6:45 p.m.—Columbia Symphony Orch.
7:15 p.m.—Charles Carlile.
7:30 p.m.—President Roosevelt, Talk.
8:00 p.m.—Charles Barnett's Orchestra.
8:30 p.m.—Hal Kemp's Orchestra.

Prince of Aerial Showmen Leading Great Air Circus

Sir Alan Cobham, prince of aerial showmen, has launched within the past week two separate tours by fleets of airplanes which during the next six months will give flying displays at no fewer than 320 towns in Great Britain and Ireland. He will himself appear at each of the air pageants under his control, flying from one to the other; his own flying time, apart altogether from that done by his squadrons, will amount to an impressive figure by the end of the season.

Twenty-five airplanes make up Sir Alan Cobham's fleet, ranging in size from big twin-engined 1,000-horsepower Handley-Page biplanes to a tiny "Drone" featherplane driven by a six-horsepower motorcycle engine. Spectacular "crazy" flying and acrobatics, formation flights by the squadrons, parachute descents and "joy rides" will form part of the programme of every display. The scheme is the most ambitious yet contemplated for the spreading of "airmindedness" in these countries. Sir Alan Cobham has the good wishes of all who are interested in the development of aviation for the success of his gigantic enterprise.

Old Lady: "I suppose you sailors are very careful when you go to sea?" Sailor: "Not at all, mum, we try to be as 'wreckless' as possible!"

FOREIGN CURRENCIES COMPILED ON BASIS OF CANADIAN DOLLAR

MONTREAL, May 3 (CP).—British and foreign currencies in relation to the Canadian dollar, as compiled by the Royal Bank of Canada, closed today as follows:

Argentina (peso) 0.3300; Australia (pound) 3.5311; Austria (schilling) 0.1826; Belgium (belga) 0.1868; Brazil (milreis) 0.0857; Bulgaria (lev) 0.0103; Czechoslovakia (crown) 0.0440; Denmark (krone) 0.1994; Finland (finmark) 0.0223; France (franc) 0.0523; Germany (reichsmark) 0.3136.

Great Britain (pound) 4.4386; Greece (drachma) 0.00076; Holland (florin) 0.5353; Hungary (pengo) 0.2285; India (rupee) 0.3439; Italy (lire) 0.0695; Japan (yen) 0.2771; Jugoslavia (dinar) 0.0209.

New Zealand (pound) 3.5452; Norway (krone) 0.2285; Poland (zloti) 0.1714

MAY RETURN TO PRIVATE LIVES

Two Provincial Ministers Expected to Take Up Their Former Callings

When they leave the Provincial Executive at the close of this month, Hon. N. S. Lougheed and Hon. William Atkinson are unofficially expected to bid farewell to politics, and return to their former callings. Mr. Lougheed is now in the Interior in connection with Provincial survey of irrigation loans; while Mr. Atkinson left yesterday for Chilliwack on a visit to his former home.

Mr. Lougheed has been identified with the lumber industry of the province for a considerable period, and is expected to return to that business on severing his connection with the affairs of Government. Up to the time of joining the Government in 1928, Mr. Lougheed was one of the leading operators in the industry, and has retained a close interest in the trade, though remaining apart from its actual operation in the last five years.

LIVESTOCK INTEREST

Mr. Atkinson is known from one end of the province to the other as one of the most successful livestock auctioneers who ever followed that calling in the Fraser Valley. When he entered the Cabinet, he disposed of his business, but from recent indications it is not unlikely that he will pursue his former occupation in private life.

Mr. Atkinson has a grown son who is making a name for himself as a pilot in the Royal Canadian Air Force, and who recently went on advanced training to the Royal Air Force in Britain; and a daughter who is an expert dietitian at the head of a large institution in the East.

No arrangements have yet been announced for the taking over the two portfolios concerned. It is regarded as likely that that of agriculture may be brought for a time under the control of the Premier, who has a closer interest in it than any other member of the present Cabinet, in conjunction with his other duties. The Department of Lands, embracing forests, water rights, surveying and many other branches, is likely to remain under separate control, whoever is named to the portfolio.

To Present Play of Canadian Home-Life

A programme of unusual interest will be presented in the St. Aidan's Hall tomorrow evening at 8 o'clock, when the St. Aidan's Sunday School players will present "The Dream That Came True," a play-pageant of a Canadian home life, in which one of its members witnesses, in a dream, some stirring episodes that change the outlook of the entire family.

About thirty-five persons will take part in the play, which is directed by Percy Boorman. Musical items will also be rendered during the evening. The proceeds will go towards the payment of the song books recently bought by the Sunday school for its use.

SAANICH BUILDING WAS FAIR IN APRIL

Permits Totaling $19,916 Issued, Including Three Dwellings—May Figures $11,000 To Date

Building permits to the value of $19,915 were issued in Saanich during the month of April, figures released yesterday from the Municipal Hall showed. Of this amount $18,100 was taken up for three dwellings, the remainder being for sheds, garages, etc. While this figure is less than the corresponding month last year, the number of permits issued shows only a small decrease.

With the granting of two permits this week for dwellings, the total value of eight issued in May brings the total for this month up to $11,000. Mrs. J. Kingsberry was issued a permit for a seven-room stucco dwelling on Richmond Road valued at $5,000. Williams, Trerise & Williams are the contractors. The other was for a seven-room frame dwelling on Hollis Road, issued to J. Edwards, Royal Oak. A. H. Edwards is the contractor.

Wife (reading about gridiron tragedy)—Football is a terribly dangerous game.

Husband (thinking of office boys)—Well, it doesn't seem to be so fatal to grandparents as baseball is.

Little Bedtime Stories

Blacky Visits Old Man Coyote

By THORNTON W. BURGESS

Alas for him who doesn't know
How foolish 'tis to trust a Crow.

Blacky the Crow cannot do or think for himself, he is pretty sure to find someone else who will do it for him. Blacky is clever in this respect. He carried the oiliest, smoothest talk of all the Green Forest, or Green Meadows. It is true that if he really wanted to he could make any one believe that his coat is white instead of black. Of course, this isn't so. It is said of him merely to show what a clever talker Blacky can be when he wants to.

Continued

LOVE

On his present errand Blacky had need for all the oiliness and smoothness of which his tongue was possessed. He was perfectly aware of it. You see, he was on his way to call on Old Man Coyote, and everybody knows that there is no one sharper than Old Man Coyote. Any one who even thinks of trying to pull wool over the eyes of Old Man Coyote must have a high opinion, a very high opinion, of himself and his own smartness.

Blacky never has been overmodest. He has great faith in his own abilities, and he is a great believer in that old saying, "Nothing venture, nothing have." It would cost him nothing but a little time and effort to try to fool Old Man Coyote into doing what he wanted him to. If he failed, why, he was nothing out but his time.

He had chosen a windy day when the flying was very tiresome and hard. You see, he wanted an excuse for stopping near Old Man Coyote's house, an excuse which wouldn't arouse Old Man Coyote's suspicion. So he beat against the wind as he flew over the Old Pasture, and by the time he reached Old Man Coyote's he didn't have to pretend to be tired. No, sir; he didn't have to pretend at all; he was tired. He dropped down into the top of a little birch tree which grew close by Old Man Coyote's house. Old Man Coyote, who was sitting on his doorstep, looked up and grinned.

"Caw, caw," said Blacky, breathing very hard.

"Caw, c-a-w," said Blacky, breathing very hard. "You should be thankful, Mr. Coyote, that you don't have to fly on such a day as this. I'm beat out. I am for a fact."

Old Man Coyote grinned more broadly than ever. "If I could fly I don't think I would be so foolish to try to on a day like this. You look, as you say, all beat out, Brother Crow. It must be very important business that brings you out on a day like this."

"It is," panted Blacky. "It is that most important of all things—the getting of something to eat. Isn't it unfortunate that we must eat every day?"

Once more Old Man Coyote grinned.

"You are lucky if you find something to eat every day," said he. "There are times when I don't have anything for a couple of days together."

"Dear me!" exclaimed Blacky. "Dear me! Is that really true? I don't see how you stand it. I couldn't. I've got to have something, a little something in my stomach every day to keep going, and goodness knows it is hard work to find that little something. I haven't seen you hunting down on the Green Meadows lately."

"No," replied Old Man Coyote. "What with Roughleg the Hawk hunting there every day, and Hooty the Owl every night, not to mention Reddy and Granny Fox, I concluded that it would be a waste of time for me to hunt there at present."

"That's so. I didn't think of that. I guess you are right," replied Blacky. "Danny and Nanny Meadow Mouse must have a hard enough time of it as it is. I wouldn't give much for their chances if you once made up your mind to catch them."

Old Man Coyote looked pleased at this compliment. "Have you seen them lately?" he asked carelessly.

"This very morning," replied Blacky. "I've never seen them looking so well at this season of the year. They must be having good living, for they are so fat they can hardly run. Well, I feel rested now and must go on."

"I hope you will find something to eat," said Old Man Coyote.

"Thank you," replied Blacky. "I hope so." With this he went on, beating his way against the wind. All the time he was chuckling. Can you guess why?

Next story: Why Blacky the Crow Chuckled

TASTY OAT-MEAL Cookies

...for the cookie jar

The cookie-jar is an essential part of every home where there are growing children, and when it holds cookies such as the oatmeal delicacies given below—made with Nestlé's Evaporated Milk—it becomes a popular spot indeed!

For Nestle's Evaporated Milk gives to cookies a splendid texture and smooth consistency—and the moisture which is retained with the help of this doubly rich milk assures freshness for a longer period of time. Richness, extra flavour, extra nourishment, splendid colouring—all these are embodied in cookies made with Nestlé's Evaporated Milk. Try it in the recipe given below—and watch the family gather round the cookie-jar!

Oatmeal Cookies

2 cups pastry flour — 1 teaspoon soda
1 teaspoon baking powder — 1 teaspoon cinnamon
½ cup butter — ½ cup crisco
1½ cups brown sugar — 2 eggs
½ cup Nestlé's Evaporated Milk
2 cups oatmeal — 1 teaspoon vanilla
1 cup raisins, washed and dried

Sift flour, then measure. Resift with soda, baking powder and cinnamon. Cream the fat, add sugar and continue creaming until smooth and fluffy. Add beaten eggs, then the flour mixture and Nestlé's Evaporated Milk alternately, beginning and ending with flour. Add oatmeal, vanilla and raisins and stir just enough to distribute. Drop from a spoon onto an oiled baking sheet. Bake in a hot oven (400°F.) about 15 minutes. Yield: 54 cookies.

NESTLÉ'S EVAPORATED MILK

NESTLÉ'S—World's Largest Producers and Sellers of Condensed and Evaporated Milk. 1533

Big Spencer Values Today

25 Only—Pure Down-Filled COMFORTERS

To Be Cleared Today, Each **$10.95**

Values Each to $30

Comforters with silk and satin covering, in an assortment of colors and designs. Each an astonishing value. See Douglas Street window display.

—Staple Dept., Main Floor

Pique Rayon Vests, Bloomers and Panties

A Garment **59c**

Pique Rayon Underwear, all well cut, tailored garments.
Vests in opera style, with narrow straps.
Panties with straight front and cuff at knee.
Bloomers with elastic all around waist and at knee; double and V-shaped gusset.
Shades white, pink, and green. All sizes.

—Underwear, 1st Floor

Misses' Satin Blouses

New Spring Styles

$2.25 and **$2.95**

Blouses with puff sleeves, some with shirring. Round or high collar, with tie—all dainty Spring shades.

—Children's, 1st Floor

Advance Sale of White Summer Shoes

Without Doubt, This Will Be a

WHITE SUMMER!

As Far As Footwear Is Concerned

We are prepared with scores of smart styles, featuring the latest ideas in perforations—sandals, ties, Deauvilles, T-straps and sports shoes. Elk, calf, kid and buck leathers; linen and mesh models.
Come prepared to find just what you want, at the price you want to pay!

Sport Shoes

In white elk or buck: Perforated—brogue or mocassin models, with rubber and leather soles.
First Floor, a pair ..... **$3.90** and **$5.00**
Bargain Highway, a pair ..... **$1.95, $2.45** and **$3.00**

T-Strap Sandals

In white buck or calf. Freely "perfed." Cuban or high heels.
First Floor, a pair ..... **$3.90, $4.85** and **$6.00**
Bargain Highway, a pair **$3.00**

Perfed Ties

White calf or kid. Smart dressy models with Cuban heels.
First Floor, a pair ..... **$4.85, $6.00** and **$6.60**
Bargain Highway, a pair **$3.00**

Deauville Sandals

All white braided sandals.
First Floor, a pair **$4.85**
Bargain Highway, a pair **$3.30**

Fabric Shoes

White Mesh or Linene Sandals. Bargain Highway, **$1.95** and **$2.45**

600 Pairs of Dull Chiffon Hose

To Clear A Pair **69c**

Clearance of discontinued line of first-grade Hose. Full-fashioned, with newest features. All latest shades. Sizes 8 to 10½.

—Hosiery, Main Floor

Men's Fine Worsted Two-Pant Suits

Most Extraordinary Values, Each

$15.95

In these suits you are offered a superior quality wool worsted, in many patterns that are favorites this season, including hairlines, subdued stripes, browns, greys, dark shades for business wear and lighter shades for Summer. Young men's and conservative models. Sizes 35 to 46.

—Men's Clothing, Main Floor

Smart Style Khaki Outing Pants

$1.50

Just received a shipment of these practical pants. Light and heavy weights, with flap-covered hip pockets. All sizes.

—Men's Clothing, Main Floor

Men's Broadcloth Shirts

At, Each **$1.65**

Tooke-Made Shirts of a good grade broadcloth. Neat stripe patterns. Each has two separate collars. Different sleeve lengths and all sizes **$1.65**

—Men's Furnishings, Main Floor

The Maurice Chevalier Shirts

At, Each **$1.95**

This very popular Shirt is made of superior quality broadcloth. Plain shades or fancy patterns. Collar attached and button cuffs. Different sleeve lengths. All sizes.

—Men's Furnishings, Main Floor

Bargain Highway Clearance Today

Afternoon and Dance DRESSES

Marked to Clear at **$2.50**

Dresses of good quality, in conservative styles, and dark shades. Greatly reduced.
Also Pastel Tinted Dance Frocks in pebbly crepes. All on sale Today at, each **$2.50**

—Bargain Highway

Princess Slips

45c and **69c**

Plain and Brocade Rayon Slips. Black, white and pastel shades. A real bargain offering.

—Bargain Highway

Summer Millinery

Special Today **$1.00**

Smart Summer Hats in a variety of new Summer shades and styles—becoming Hats in all sizes.

—Bargain Highway

300 Pairs Women's Full-Fashioned Silk Hose

Today, a Pair **25c**

"Substandards" in a medium-weight silk. Well reinforced. Fashionable shades. A pair ..... **25¢**

—Bargain Highway

Novelty Tams and Caps

At, Each **25c**

Crocheted or Knitted Tams and Caps. Shades to match sports costumes. Boucles, wool or cotton.

—Bargain Highway

MEN'S SUITS

At Clearance Prices on the Bargain Highway

30 Men's Tweed Suits, single-breasted styles. Medium and dark shades. Sizes 35 to 40. Each **$7.95**
20 Men's Two-Pant Tweed Suits, checks and herringbone stripes. Brown and grey shades. Sizes 36 to 44. With two pairs of pants **$12.95**

—Bargain Highway

SHOE SPECIALS

90 Pairs of Women's Shoes. Broken lines, various makes and styles. For street wear. Sizes 3 to 8. On sale at half price, a pair **$2.00**

Women's White Linen Strap Sandals, with leather soles and Cuban heels. Smart new styles. A pair **$1.95**

Women's Grey Kid Sandals with perforated toes and Cuban heels. Smart styles. Sizes 3 to 8. A pair **$3.00**

90 Pairs of Children's Leather Oxfords, with welted soles. Sizes 8 to 10½. A pair **$1.00**

Men's Two-Tone Sports Oxfords. Black and white, suntan and brown. Leather, crepe or rubber soles. A pair **$2.95**

—Bargain Highway, Lower Main Floor

Bargains in Stationery

Strong Twine for garden use; half-pound for **15¢**; quarter-pound ..... **10¢**
Soft Cotton Twine for sweet peas; 4-oz. balls, **2** for ..... **25¢**
2-oz. balls, **2** for ..... **15¢**
Clearance of Diaries. Your choice, each, **25¢** and ..... **50¢**
Pocket Propelling Pencils, for golf or bridge scoring. Useful for prizes. Priced at, each ..... **25¢**

—Stationery, Lower Main Floor

CAMP CUSHIONS

Well filled. Square shape. Covered with an attractive cretonne. Each **25c**

Flannelette Sheets, grey or white. Size 54 x 76 inches. A pair **$1.75**

—Bargain Highway

Hardware at Greatly Reduced Prices

Large Copper Wash Boilers. Regular $3.60. On sale at **$2.48**
Copper Nickel-Plated Daisy Tea Kettles. Regular $1.50. On sale at **98c**
30 and 60-Watt Electric Light Globes, made by the Laco Co. On sale, each **13c**
Two-Quart Wear-Ever Aluminum Double Boilers. Regular $2.60. On sale at **$1.89**
Round Green Bird Cages. Regular $2.50, for **$1.85**
Bird Cage Stands. Regular $2.35, for **$1.48**

—Hardware, Lower Main Floor

Men's Sweaters

Regular $2.98, for **$1.98**

Fine All-Wool Rib-Stitch Sweaters with "V" neck, and Jumbo knit with shawl collar; coat style. Sizes 36 to 44.

35 Only, Youth's "Monarch" Knit All-Wool Pullovers, with "V" neck. Fancy patterns. Sizes 30, 32 and 34. Regular $1.50, for **79c**

—Bargain Highway

Men's Pyjamas

Per Suit **$1.19** and **$1.29**

Broadcloth Pyjamas with "V" neck and pocket. Plain and fancy patterns. Sizes 36 to 44 ..... **$1.19**

Flannelette Pyjamas with "V" neck and pocket. Plain and fancy patterns. Sizes 36 to 44 ..... **$1.29**

—Bargain Highway

Men's Socks

On the Bargain Highway

200 Pairs of Men's Lisle and Cotton Socks. Sizes 10 to 11. Regular 35c. Special at, epr pair **20c**

Fine Rib All-Wool Socks, heather shades. Sizes 10½ to 11½. Regular a pair, 50c for **39c**

—Bargain Highway

Men's Broadcloth SHORTS

A Pair **39c**

Plain or stripe patterns, elastic waistband. Sizes 36 to 44.

—Bargain Highway

Simonize Auto Polish

"One polish will last all Summer."
Also
SIMONIZE AUTO CLEANER.
Regular 85c per tin for **69c**

—Paint Dept., Lower Main Floor

DAVID SPENCER LIMITED

Store Hours: 9 A.M. to 6 P.M.; Wednesday, 1 P.M.; Saturday, 6 P.M.—Phone: Empire 4141